# Town Crier of Wilmington

Copyright 1972



Wilmington Public Library
Wilmington, Ma 01887

Copy #2



17TH YEAR - NO. 28 | WILMINGTON, MASS., THURSDAY, JULY 20, 1972 | FIFTEEN CENTS


*Tony 'snaffles' them*

## MORE JOBS ON EEA

Seventeen more persons have been placed in the employment list, in Wilmington, in the past two weeks, thanks to the Emergency Employment Act of 1971 (Nixon's EEA). The last two were put to work on Monday morning.

The Town Manager is happy. The wages for the new town employees are being paid from the Federal Government, and are not reflected in the local taxes.

The heads of the various town departments are happy too. They are getting more work done than they had originally planned. Extra helpers have been allotted to the Police Department, Highway Department, Engineering Department, Maintenance Department, Head Start Program, and the Elementary Summer School. And each of the new employees had a real and definite need for the job.

Highway Superintendent Bob Palmer has the young men alloted to him painting the Highway Garage, a job that he was only hoping he would get done. Others are out digging and clearing ditches, and improving drainage conditions in Wilmington. Palmer has had very little hope in the past of getting that work done, this year or next.

The Wilmington Engineering Department, with an extra six employees, is getting work done that has been waiting three years. That work is the setting of new stone bounds where survey work has been done by the Department. The six young men allocated to the Engineering Deparment spent yesterday putting stone bounds in at Baland Road, in North Wilmington.

JOHN MAJESKI, of the Town Engineering Department, sees a bus load of EEA workers off. The driver is Russell Barren of Parker Street, and the job is to put in stone bounds, on Baland Road.

And Anthony 'Tony' DeLuca, who is the local official in charge of the EEA office is happy. Mr. DeLuca is getting what he calls an 'override', that is, jobs which had been allocated to other communities, and which were not 'picked up' by those communities.

Mr. DeLuca is keeping a close tab on the regional office, in Newton, and when he hears of such an opening he 'snaffles it up', to use his expression, for Wilmington. He got two such jobs for Wilmington people in the past week - 'snaffled them', if the reader please.

## Watch Out - Motorists!

VANDALS: During the past week have demonstrated a new trick. They pull the catch basin covers (75 pounds apeice) off, and put them elsewhere, making what could be a very dangerous trap for motorists, at night time, or in day light for that matter. During the past week a total of six covers have been taken off by the vandals.

Just so that the reader will know what it is, Supt. of Highways Bob Palmer demonstrates. He hopes there will be no accidents.

## New Surplus Food Distribution Center

The former Mildred Rogers School, off Grove Avenue, now called the Town House, is to be the distribution center for Federal Surplus Food. The center will be open for two days a week, each month. Roy P. McClanahan, Building Inspector of Wilmington, has been appointed the Federal Surplus Food Program Coordinator for Wilmington.

Wilmington residents eligible for the program are being urged to use the service. Those who pick up food in Lowell will not be able to also pick up food in Wilmington during the same month.

The Center will be open on Tuesday and Wednesday, August 8th and 9th from 9 am to 4 pm. Service is expected to be through the front door.

The Center will also be open September 5th and 6th; October 3rd and 4th; November 7th and 8th; and December 5th and 6th. Mr. McClanahan's telephone number (office) is 657-7511.

## Everyone Present - Nothing Happened

In several ways the Planning Board meeting of last Tuesday was quite unique. It was held, of course, in the old Mildred Rogers School.

But, for the first time in weeks, all members were present when the meeting began at 8:00 pm.

And, for the first time in weeks there were no spectators.

The meeting was called to order by the chairman at 8:00 pm. The only business was a public hearing, on a proposed real estate development by the Tewksbury line, off Salem Street.

No proponents appeared. No opponents appeared.

After a 15 minute silence the chairman declared the hearing over and everyone left - promply

Two minutes later, at 8:17 pm the Engineer for the project arrived for the hearing. But every one was gone.

## Alternative High School Site Chosen

The Permanent Building Committee, meeting with representatives of the School Committee and Walter Pierce, Supt. of Schools, on Monday evening, came to an agreement that a 100 acre tract of land, in the north part of town, could be used for school purposes.

The property could be used for a new grammar school, or for a high school, they said.

The owners of the land along Wildwood Street have already been notified that their property is still being considered, in the line of the previous proposals, giving the town two possible alternatives to consider.

Walter Pierce, Supt. of Schools, told the meeting that the increase of grammar school pupils is such that he could fill up the present North Intermediate School with pupils of grammar school age. Arthur Smith, Chairman of the PBC, told the meeting that there are now five proposed real estate developments in Wilmington, and he anticipates the building of 250 new homes. John Brooks of the School Committee suggested that the school "population" could reach a total of 6500 pupils.

Mrs. Barbara Hooper, Chairman of the School Committee, is suggesting a September Town Meeting, to acquire land.

Her suggestion was carried on by Bob Michelson of the PBC, who said it was in order to prepare preliminary plans.

It was agreed that there could be four articles for the coming September Town Meeting.

Article 1 would be to take the land in North Wilmington for school building purposes.

Article 2 would be to appropriate money for plans for a new High School.

Article 3 would be to appropriate money for plans for a new Grammar School.

Article 4 would be to take land along Wildwood Street, as proposed, for the new High School.

Having four such articles, Mr. Smith said, would give the voters their choice of action, and those not voted for would of course be passed over.

Mrs. Hooper asked a question - if the Tax Rate has been set, do we have problems in a September Town Meeting. Mr. Smith told her the answer should come from the Finance Committee.

Mr. Smith plans to meet with the Board of Selectmen on August 14th to discuss the future of the school sites.

DIANA PAULSEN WILL ATTEND KATHERINE GIBBS

Miss Dianna Lee Paulsen, daughter of Mr. and Mrs. Stuart Paulsen of 35 Church Street has enrolled at Katharine Gibbs School in Boston for the One-Year Secretarial Course beginning in September.

Miss Paulsen is a graduate of Wilmington High School.

## Hooper predicts $700,000 Light Bill Increase

Electric Light costs in Wilmington will go up about $700,000 on August first, if we do not get effective and immediate help from Senators Kennedy and Brooke, George W. Hooper, Chairman of the Wilmington Electric Light Study Committee has stated.

The proposed increases of Boston Edison are due on August One. Reading Municipal Light has asked the Federal Power Commission in Washington for a five month delay, to give them time to fight. But, the increase is scheduled for August first, and unless there is a massive outpouring of appeals to the two Senators from Massachusetts there is a good chance that Edison will get the increase within the next two weeks.

Hooper is calling for a widespread mailing of post cards and letters to the two Senators asking to delay the increase, at the Federal Power Commision.

Hooper points out that the $700,000 increase will mean an increase in the light bill for Wilmington residents, on top of the surcharge and the fuel charge already imposed. He would not be surprised to see a few homes in Wilmington have an increase of $75 per year.

Mr. Hooper based his statements on a study of the proposed cost increases of Boston Edison, which supplies a number of municipal light companies, including both Reading and Wakefield. Boston Edison had proposed a new rate schedule effective August 1, which it said was brought by the increase in the companie's expenses in capital outlays for a vast construction program of Edison.

The program, according to Edison figures, has involved more than $600 million in the past ten years, and will involve $630 million more in the next five. Mr. Hooper cannot see why the Wilmington residents should be burdened with their (Edison) expenses. Hooper believes that the Municipal Departments are bearing more than their share of the burden, and that it would seem that Edison would like to get rid of the municipal light departments, and, in his words "gobble it all up".

George Hooper says the consumers in this area are now burdened with paving a Surcharge, a Fuel Charge, and now Edison is asking for a 35% on usage. That says Hooper, is about six times more than Edison is asking the DPU for their own consumers in their area.

Letters to the Senators should be addressed to the Senate Office Building, Washington DC, 20510.

## 1972 LITTLE LEAGUE CHAMPS

THE 1972 WILMINGTON LITTLE LEAGUE CHAMPIONS: Who finished up their season last week with a record of 12 games won and 5 lost.

Front, L to R: Paul Sousa, c; Billy McNabb, 3b; Philip Enos, 2b; Neil Wetzler, ss; Gregg Moulton, rf.

Middle Row: Bobby MacKinnon, rf; Brian Todd, lf; Tommy Bavota, c; Todd Richards, 3b.

Rear: Coach Bill MacKinnon, Dave Cook, 1b; Brian Hurley, cf; Assistant Coach John Milano; John Milano Jr. p; Billy Listin, p; Manager Rico Enos.

Jamesway Studio

## $2 Tax Increase Expected Monday

Expect Anthony Krzeminski, Principal Assessor of Wilmington, to announce the 1972 tax rate next Monday. Mr. Krzemenski has just about completed this year's computations.

The new tax rate has been predicted in the past as being two dollars over that of a year ago, and the prediction still seems to be good. Last year the tax rate was $50.25.

## Don't Call 658-9845 for No School

Because of the forthcoming Sabbathical Leave for Superintendent of Schools Walter J. Pierce, the automatic response system for notifying telephone users of No School has been discontinuted.

A telephone call to 658-9845 used to be enough to tell the telephoner whether or not the schools would be open, for the day. It was an automatic type of response.

It has now been discontinued and as yet there is no working substitute - but school is a long way away!


FAMILY FARE
Lowell St. (Rte. 129)
Ice Cream
Newly Opened
Across from Avco
11 A.M. - 11 P.M.
7 DAYS
18 FLAVORS



(WILMINGTON HIGH SCHOOL ATHLETIC BOOSTERS ASS'N)
BOOSTER MEETING
Monday July 24
8 P.M.
Mildred Rogers School
(At Silver Lake, off Grove Ave.)



TEEN DANCE
FEATURING
'Madhouse'
High School Cafeteria
Friday Eve. July 21, 8:00 - 11:00
$1.00 ADMISSION
SPONSORED BY RECREATION DEPARTMENT


OOPS!

It has come to our attention here in the School Department that we have been accidently misinforming people. We have been directing people to the Public Library for copies of our 12 Month School Year Study. We originally designed copies for them, but somehow, they were never received by the Public Library. Sorry about that.

The reports are there now, however. We have just hand-delivered five copies for the public to use. If you were unable to see one on a previous visit, please try again, now. Our sincere apologies for any inconvenience we may have caused.

The School Administration


EXCAVATIONS
BULLDOZER
BACKHOE
SEWER SYSTEMS
Wm. F. Magee & Sons
658 - 3971



$200 REWARD
For information, leading to the arrest and conviction of the vandals who broke the front windows of Elia's Country Store, Saturday evening, July 15th.
John Elia

# The roof fell In

### LITTLE LEAGUE HI-LITES

**Seniors:** The all-stars led 2-1 over Arlington for four innings before the roof fell in in the fifth and sixth frames when the visitors scored nine times for a commanding 10-2 lead.

Jim Peters was breezing along with a three hitter, all of which came in the first inning, until the fateful fifth when Arlington scored five times driving Peters from the mound with Bob Reid taking over.

Bill Simmon's club scored their first two runs in the bottom of the second frame as Jim Connors triples home Daved Maloney, who had reached on an error. Connors scored on another error by the Arlington second baseman on a ground ball hit to Mike Barcellos.

Arlington knocked Reid out of the box in the sixth inning scoring four times before Steve Bourassa sushed across their final runs in the seventh inning off of the servings of Bourassa.

With two outs in the last inning the all-stars came to life as Peters singled and advanced to second on Sinopoli's single. Bob Reid followed with a booming triple to score Peters and Sinopoli. Scott MacGillivray drove in Reid with a triple and scored the final run of the inning on a passed ball. But Maloney struck out to end the contest.

Reid (3 for 4) and Connors (2 for 3) turned in creditable performances as did most of the boys, but Arlington was the better team for one night and in a tourney only one shot is all you have.

**Majors:** On a muggy Saturday afternoon at Rotary Park the All-Stars hosted Stoneham American and for three innings it was all Wilmington. But a tough fourth inning led to a Stoneham win.

With two outs in the first inning Randy Foster slammed a 2-2 pitch over the center field fence for a Wilmington lead. Dave Rounds followed with a crisp double to left center. After Tom Gracia walked Bill Blaisdell ripped a single to right scoring Rounds with the second run.

John Milano, a stylish southpaw, was Manager Roco Enos's selection to pitch and for three innings it was all Wilmington. Milano retired nine men in succession after walking the leadoff batter in the game until he walked a Stoneham batter with one out in the top of the fourth. A misplayed ground ball put runners on second and third. Milano bore down to whiff the number five hitter. However, he made a pitch too good to Carmin Frongillo and the Stoneham center fielder slammed a single to center tieing the game at 2-2. Phil Parsons followed with a drive over the left field fence and Stoneham was ahead 4-2.

Meanwhile the Wilmington bats went silent as they could not muster any attack off of the servings of Tim Loughman. The Stoneham righthander pitched no-hit ball over the last five innings, as the three hits he allowed all came in the first inning. Milano walked three and whiffed eight in a good outing until he tired in the sixth. Foster came in with the bases loaded and no outs and literally slammed the door retiring all three batters without a run scoring.

John L. Reid Photographer

SR. LITTLE LEAGUE ALL-STARS: Rear L to R: Manager Bill Simmons, Scott McGillvray, Bob Reid, Mike Sughrue, Donald O'Connell, and Coach George Peters.
Center row, kneeling L to R: Steve Bourassa, Mike Barcellos, Mike Tower, Jimmy Connors and Dan Spear.
Front rot L to R: Jim Peters, Richie Russo, Dave Maloney, Marty Tildsley and Bill Sinopoli.

### LITTLE LEAGUE

**Saturday:** Farm championship playoff - Crows vs. Dolphins (11:00 at Rotary Park).

### KEN WILSON AT HAMMOND CASTLE

On each Saturday during August (5th, 12th, 19th and 26th) Kenneth Wilson of Andover Street will present the popular Summer Pops Organ Concerts at Hammond Castle in Gloucester.

All of Mr. Wilson's concerts will begin at 8:30 pm.

Surrender of 12,500 Union troops to Stonewall Jackson at Harper's Ferry was the largest in U.S. history prior to Corregidor.

### SEMI-FAST PITCH TOURNAMENT

In the semi-fast pitch tourney in Tewksbury last weekend, Sweetheart Plastics topped Purity of Chelmsford, 6-3 behind the hurling of Buzzy Coullard and the hitting of Steve Lein and Tom Stack. Jay-Dee Builders ripped Tully's of Lowell, 13-6 with Ed Harrison's three run homer the key blow as Dave Rumson was the winning hurler.

Smithcraft lost to Branding Iron, 5-2 and McNamara Tire Succumbed to Paradise, 20-7. Brewster's shut-out Avco, 3-0 behind the five hit pitching of Jim Early. Meanwhile, the other Wilmington entry in the tourney, Wedgewood Diner lost to the Lowell Elks, 6-2.

The tourney will continue thru this weekend when a champion will be decided. At this writing, three clubs from Wilmington had a shot at the title.

### REC SOFTBALL AT THE TOWN PARK

**Tonight:** Brewster's vs. Polychemical (6:00); McNamara vs. Wedgewood (7:30); Soderholm vs. Jay-Dee (9:00).

**Sunday:** Compugraphic vs. Polychemical (6:00); Sweetheart vs. K of C (7:30); NAPA vs. Soderholm (9).

**Monday:** Lipton vs. Brewster's (6:00); Miceli vs. Wedgewood (7:30); McNamara vs. Jay-Dee (9:00).

**Tuesday:** Smithcraft vs. K of C (6:00); Sweetheart vs. Polychemical (7:30); Silver Lake Pharmacy vs. Soderholm (9:00).

## Suburban Pony League

**Wildcats:** Coach Everett's club concluded their season Sunday evening bowing to the Stoneham Ravens and ended up with a 7-9 record in the West Division. The boys finished strong winning four of their last five outings, but it was not enough to qualify for the playoffs.

Last Wednesday at Stoneham Charlie Sullivan won his third game of the season as the Wildcats tied their game with the Eagles in the sixth at 2-2 and won it in the seventh. After one out in the final inning, Doug McLain reached first when his pop up was mishandled. Dan Burns sacrificed McLain to second, and Doug continued to third base when the Eagles left the base uncovered. The winning run came in on an error by the Stoneham shortstop on Bob Dorval's ground ball.

Saturday morning the boys ripped the Reading Jets 7-3 behind the six hit pitching of Doug Stewart (2-4). Charlie Sullivan and Mark Blaisdell led the nine hit Wildcat attack with a pair of hits and two rbi's each.

Sunday evening in a key ball game, the Ravens came from behind to top the Wildcats, 6-3 thus ending any possibilities of a playoff spot. Charlie Sullivan took the loss (3-4) walking three and whiffing five while giving up seven hits en a route going performance.

**Mavericks:** In their best showing in recent years Coach Foster's nine finished their East Division season at 8-8. Brian Phillips won two games, 2-1 over the Y's Men and 6-5 over the Rockets to bring his final record to 4-3. In the Y's Men game the Mavericks were gutless wonders strong both runs on base on balls and errors.

Saturday night the Falcons defeated the days, 5-2 with Barry Foster (4-5) taking the loss in a game which saw all of the reserves in action.

*First Softball Tourney Game*

## Jay-Dees win 13-6

DAVE RUMSON: Hurls another strike enroute to pitching the Jay-dee squad to its 13-6 win over Tully's Sunday nite in the semi-fast pitch tourney at Tewksbury.

JIM TILDSLEY REACHES FOR A HIGH PITCH: And connects. The ball went into left field for a double in first inning action Sunday night. Mark Drugan is on deck. Other Jay-Dee players oyserve from the bench.

UNDER A CLOUD OF DUST BILL RITCHIE: Of Jay-Dee, is out on a disputed first inning call in Sunday's win at Tewksbury.
In the background, George Pratt offers assistance, while Jim Melzar awaits his turn at bat.

### GROUP USAGE OF YMCA FACILITIES

Any club, group, church or civic organization may apply for use of YMCA function rooms, the gym or the pool.

The pool rental times for the summer are: Fridays from 9 to 10 pm, or Saturdays from 6:30 to 7:30 pm.

Interested group leaders are invited to stop at the North Suburban YMCA main desk, 137 Lexington Street, Woburn for the brochure rates and available dates.

The YMCA pool is indoors, so no group need fear foul weather causing a cancellation of its activities.

In 1889 one of the most savage fights in boxing history took place. John L. Sullivan, often called the "Boston Strong Boy", knocked out Jake Kilrain in a 75 round fracas. Lasting two hours, 15 minutes and 25 seconds, it was the last bare-knuckle match in professional boxing.

We choose our own masters. We've fought wars for the freedom to act without being ordered, but we still get up at midnight to answer a wrong number.

JUNK CARS REMOVED FREE
AL'S AUTO PARTS
CHARLIE DUFFY
Call after 3 p.m.
658-4558

ALBERT'S COIFFURES
296 Shawsheen Ave. (Corner Hopkins St.)
Wilmington Tel. 658-9394
Specializing in
Permanents & Hair Coloring
OPEN
Monday, Tuesday, Wednesday & Saturday
9 to 5:30 PM
Thursdays and Fridays
9 AM to 9 PM
WALK IN SERVICE

FITZGERALD
CESSPOOLS & SEPTIC TANKS
Pumped - Cleaned - Treated
For Prompt, Courteous Service
Call 245-8482
FITZGERALD
PUMPING & DRAIN CO.

LARRY PINTO
Claims Adjuster
Investigator
Automotive & Auto Body Needs
INSURANCE ESTIMATES AND APPRAISALS
Auto Body Repairs
2 DADANT DRIVE
NO. WILMINGTON
658-2729

OIL HEAT IS PROVED BEST
Safe, Dependable, Economical & Clean
FITZGERALD FUEL
287 Main St., Wilmington
658 - 3383

CARD MARINE
"Just Off Route 38 at Winchester Center"
632 Main St., Winchester, Ma. 729-9070
• Mercury motors and MerCruiser Stern Drives
• Glassmaster & Dell Quay power boats
• Snapir and Honnor sailboats
• Complete Ship's Store - Rigging & Outfitting Service
Store Hours
9:00 AM - 6:00 PM Mon., Tues., Fri.
9:00 AM - 9:00 PM Wed. & Thurs.
Saturday 8:00 thru 12 Noon

V. F. W. POST 2458
Post Meetings
July 13 & 27
Game Night: Monday at 8 pm.
Drums Night: Tuesdays at 8 pm.
Main Street, Wilmington Center

CUSTOM HOME BUILDING & REMODELING
Wm. F Butt & Son
6 WEST ST
658-2221 658-3716

ELECT
HARRINGTON
Rep. 25th Middlesex Dist.
Pol Adv't
Leo F. Harrington
25 Fairmeadow Road

... GET IN THE SWIM OF THINGS!
• INGROUND or • ABOVE GROUND
SPARTAN POOL
CHEMICALS
FILTERS
REPLACEMENT PARTS
ROBERT'S POOL'N PATIO
Rte. 28 No. Reading
664-4214
Open 10 A.M. to 8 P.M.
Sundays 10 A.M. to 3 P.M.

Kyanize Latex GLOSS HOUSE PAINT
END GLOSS LOSS...
USE Kyanize LATEX GLOSS HOUSE PAINT
GLOSS LASTS 4 TIMES AS LONG AS GLOSS OF OIL BASE HOUSE PAINT!
Cuts painting time by ⅓
Resists blistering, peeling.
ROSS PAINT & WALL PAPER
Colonial Plaza
658 - 4781
Corner Rtes. 38 & 129

ROCKPORT FISH MARKET
169 Haven St. Reading 944-0076
STORE HOURS:
FRESH FISH COUNTER 9 AM - 6 PM
RESTAURANT & TAKE-OUT SERVICE 9 AM - 7 PM

BULLDOZING SHOVELDOZING
Loam Excavating
Sand Gravel
DELOURY
CONSTRUCTION
475-7544

BACK HOE FOR HIRE
SEPTIC SYSTEMS
658 - 5829
658 - 8468

In Wilmington
It's The
WILMINGTON CENTER PHARMACY
PRESCRIPTIONS OUR FIRST CONSIDERATION
FREE PRESCRIPTION DELIVERY
HOURS: - MONDAY THRU FRIDAY
9 to 9
SAT. 9 to 6
SUN. 9 to 1
Wilmington Center Pharmacy, Inc.
A.M. Woodside, Phg. Mgr.
Tel. 658 - 4478
432 Main Street Wilmington

LICENSED
ELECTRICIAN
JOSEPH A. YOUNIS
Free Estimates
944 - 7042

RALPH'S AUTO BODY
Ralph Kinnear, Jr., Prop.
Auto Painting
Frame Straightening
Wrecks Rebuilt
Body & Fender Repairs
Customizing
Corvettes
Glass Work
Insurance Estimates
SUPER-FAST SERVICE
933-9836 933-0024
17 N. MAPLE ST.
NORTH WOBURN
No. Woburn Industrial Park
SHOP HOURS: 7:30 - 6:30

DUNN'S
BIKE SHOP
Schwinn
Take Route 28 to Haven St. at Reading Square Gould St. off Haven St. off Rtd. 28
Hours 9 to 6
Thurs. & Fri. til 9
READING 944-9221
16 GOULD ST., READING

KENNY'S
Car & Scrap
REMOVAL
Metals Purchased
658-9533

STOP & GO SANDWICH SHOPPE
North Wilmington Center
658-9432
Sandwich Shoppe
Jack and Mary Holloway

**EAST GATE LIQUORS**

NEXT TO LUCCI'S

COME

SEE

WHY EVERYONE IS SHOPPING AT EAST GATE LIQUORS

*THE SUPER MARKET LIQUOR STORE*


# LUCCI'S SUPERMARKET, Inc.

ROUTE 129 • WILMINGTON
211 LOWELL STREET - AT WOBURN STREET

QUALITY FOODS AT LOWER PRICES

U.S. GOV'T AUTHORIZED FOOD STAMP SUPERMARKET

We reserve the right to limit quantities on all items. Not responsible for typographical errors.

U.S. CHOICE
**N.Y. SIRLOIN STEAK** 1.29 Lb.

**U. S. CHOICE SHORT CUT RUMP STEAK** $1.79 LB.

**TOP SIRLOIN STEAKS** $1.69 LB.

*STEAKS* CUBE FACE RUMP TOP ROUND $1.39 LB.

U.S. CHOICE **SKIRT STEAKS** $1.29 LB.

*Our Own* FRESH FROZEN *CHUCK PATTIES* 2 LB BOX 99¢ LB.

*DIET LEAN GROUND ROUND* $1.09 LB.

"MISS FANCY" **SMOKED PICNICS** 65¢

**5 LEGGED CHICKENS** 37¢ LB.

**5 BREASTED CHICKENS** 39¢ LB.

**GRADE A CHICKEN WINGS** 39¢ LB.

*GRADE 'A' MAINE* **CHICKENS** CUT-UP SPLIT WHOLE 39¢ LB.

FRESH FROZEN **IMPORTED LAMB LEGS** 69¢

EXTRA LEAN **FRESH SPARE RIBS** 89¢

NEPCO **KNOCKWURST** 89¢ LB. SAVE 20¢ LB

NEPCO "CRY-O-VAC" **CORNED BEEF** 89¢ LB.

NEPCO **BACON** 85¢ LB.

FRESH **ITALIAN SAUSAGE** (HOT OR SWEET) 99¢ LB.

'BARBECUE' **ITALIAN SAUSAGE** $1.09 LB.

"FAMOUS ESSEX" *STEAMING CLAMS* 39¢

*LIVE & KICKING JUMBO LOBSTERS* 3-6 POUNDS 1.69 LB.

*STUFFED CLAMS* PKG. OF 3 HEAT & SERVE 69¢

**POPSICLES 12 PAK** 59¢ SAVE 16¢

FRESH FROZEN **BIRDSEYE AWAKE** 4/$1 SAVE 40¢

FRESH FROZEN **MORTON CREME PIE SALE** CHOC STRAWBERRY LEMON BANANA NEOPOLITAN 14 OZ 5/$1 SAVE 49¢

**MORTON POT PIES** CHICKEN BEEF TURKEY 8 OZ 6/98¢ SAVE 34¢

COTTS **GINGERALE or SODA WATER** 4/98¢ QTS

KRAFT **PARKAY OLEO** LBS 4/$1

**HOSTESS MAYONAISE** 2/89¢ QTS

KRAFT **CHUNKY ROKA DRESSING** 8 OZ 4/$1 SAVE 96¢

NESTLE **COCOA MIX** 28 OZ 49¢ SAVE 38¢

WELCHADE **GRAPE DRINK & FRUIT PUNCH** 46 OZ CNS SAVE 28¢

KRAFT **GRAPE JELLY** 2 LBS 49¢ SAVE 10¢

SKIPPY **CREAMY PEANUT BUTTER** 18 OZ 59¢ SAVE 8¢

KRAFT **JET PUFFED MARSHMALLOWS** 4/$1 SAVE 16¢

FRANKLIN **CRUNCH & MUNCH** 4/$1 PKGS SAVE 56¢

**BORDEN'S CREMORA** 22 OZ 59¢ SAVE 36¢

**OXFORD CUCUMBER CHIPS** 4/$1 SAVE 48¢

GULF **CHARCOAL LIGHTER** 29¢ QT SAVE 10¢

**VIVA NAPKINS** 140 CT 3/$1 PKGS SAVE 18¢

FROM THE DELI!

| | |
|---|---|
| FRESH SLICED IMPORTED HAM | $1.49 |
| KAYEM KNOCKWURST FRANKS | 79¢ |
| WEAVERS CHICKEN ROLL | $1.39 |
| RICHBROOK TURKEY BREAST | $1.39 |
| GERMAN BOLOGNA & LIVERWURST | 89¢ |

THE FRESHEST AND FINEST PRODUCE.....ANYWHERE!

**BANANAS** 10¢ LB.

**CANTELOUPES** 3/$1

**CUKES** 4/29¢

**GREEN BEANS** 29¢ LB.

**PEACHES** 19¢ LB.

**BRITISH AMERICAN TONIC** *All Flavors* 4/89¢ QTS

**SOFT PLY JUMBO TOWELS** 4/$1 SAVE 16¢

-COUPON-
**CALO DOG or CAT FOOD** 6/69¢ CANS
GOOD ONLY AT LUCCI'S LIMIT ONE PER CUSTOMER EXPIRES JULY 22, 1972
SAVE 30¢

-COUPON-
PLUS $5 PURCHASE
**HILLS BROS COFFEE** 3 LBS $1.99

GOOD ONLY AT LUCCI'S LIMIT ONE PER CUSTOMER EXPIRES JULY 22, 1972


**Junk Cars FREE REMOVAL 658-8120**
Frank J. McLaughlin CARS & TRUCKS

**NEED ELECTRICIAN ?**
HOUSE WIRING REPAIRS
CALL 657 - 7752
Licensed

**JOSEPH P SERAFINI**
Licensed
**CARPENTER & BUILDER**
Specializing in ARISTOKRAFT Custom Kitchens Playrooms, bathrooms & additions
Call 658-9822

'EXPERT' **PLASTERING**
JOHN ARVANITIS
Repair & New Work
Free Estimates 658 - 4396

**CHARLIE'S AUTO BODY**
611 MAIN ST. WILMINGTON
Frame Straightening
Major Collision Work
Windshields
Fiberglas Bodies
Wrecker Service
658 - 5360


ATTENTION

Former airline stewardesses, Playboy bunnies, and those who are just as attractive but perhaps bored with the hum drum office routine! Swedish Sauna, a new relaxation club for executives, is currently staffing its new facility to be opened on Main St. in Reading. Starting date shall be in approximately 6-8 weeks. In addition to being trained for massage; personality and the ability to get along with people is necessary. People needed for 11:00 AM to 5:30 PM and from 5:30 PM to 11:00 PM, we need people for weekend work also. Call Bob Stergis days at 329-4210 in Dedham to arrange for an interview in Reading.

## Special Report

### by Bill Kirtz

"This won't stop development but it will slow it down until we can get a whole new philosophy of land use and taxation. It's politically feasible and it buys time."

That's how executive director Warren K. Colby describes the non-partisan Massachusetts Citizens for Open Space campaign to ease farmers' tax burdens and to encourage conservation land-taking.

The new group has the support of leaders of both political parties, the Sierra Club and a host of area conservation and farmers' groups. It hopes to convince Massachusetts voters to approve the first and fifth referendum questions on the November ballot.

"Our only renewable resources are farmland, forests and fish," states Mr. Colby, a retired Boston school teacher and long-time conservationist.

Since a 1961 ruling that all Massachusetts land must be assessed at its full commercial value, he contends, vast amounts of open space have been cut up for development. From 1964 to 1969, 2,300 Massachusetts farms have gone out of business and 200,000 open acres have been lost.

So referendum question one, which has the overwhelming support of the State Legislature, would let a farming tract of five acres or more be appraised and taxed on its value for farming - not on its value as the site of a housing development, industrial park or shopping center.

Proponents of the measure say it will ease pressure on farmers to sell out to pay taxes and thus help keep the remaining 900,000 acres of Massachusetts farmland - 18 per cent of our total area - open.

Is this simply a special subsidy for farmers?

Question one backers say no, because it simply allows hard-pressed farmers here - especially in the nursery, apple and cranberry fields - to better compete with out-of-staters as well as keep open space open.

Question five would also boost conservation interests by specifying that the people of Massachusetts have the right to the "conservation, development and utilization" of all natural resources and by giving authority to the State Legislature (on a two-thirds vote) to take land to accomplish this purpose.

Don't present conservation laws protect open spaces?

The Hatch Wetlands Preservation act, says Mr. Colby, is only an "emasculated stopgap" measure which puts the burden of proof on the state, not the developer, to show that natural resources might be harmed.

Ponds and marshes now are "fair game" for all kinds of developers, says Mr. Colby. The present conservation law, passed in 1918, was mainly aimed at protecting historical sites.

The new conservation group doesn't say its recommendations would definitely guarantee against over-development of all open space. But it does feel that it establishes a principal of operation.

"We're not against development," Mr. Colby says, "but we hate poor land use. Our aim is to use the land as nature intended."

**REGIONAL SALES MANAGER FOR ALPHA INDUSTRIES**

William J. Minks of 9 Lawrence Street has been appointed Regional Salse Manager for Alpha Industries, Inc. of Woburn. He will be responsible for the marketing of the company's products in southern California, the midwest and southern states.

Alpha Industries is a leading microwave semi conductor and solid state component producer selling to original equipment manufacturers in commercial and government electronic markets.

Prior to his joining Alpha, Mr Minks was Application Engineering Sales Manager for Varian's Solid State Division in Beverly. He has held similar positions with Solid State Products Inc. of Salem, and Sylvania, in Waltham. He is a graduate of the Industrial Electronic Engineering program at Wentworth Institute, in Boston.

## HORSE SHOW AT THE MERRILL FARM

**MERRILL'S FARM:** On Chestnut Street, Sunday, was the site of an Open Horse Show, with over 130 entries. Some are shown above.

Miss Lucy Grant of North Reading is shown on Chiquita, during the Trail Class. There is to be another horse show, in August.

## Birth

ROONEY: Shannon Marie, second daughter to Mr. and Mrs. James Rooney of 70 Shawsheen Avenue on July 8th at Winchester Hospital.

Grandparents include Mr. and Mrs. John Shea, 4 Anthony Rd., Tewksbury and Mr. and Mrs. Edward Rooney, 407 Chestnut Street, Wilmington.

**THE LATEST TO MISS THE TOWN CRIER**

The Town Crier is mailed to something over 100 service men and women who are members of families which subscribe to the paper.

A part of the agreement is that families will keep the Town Crier notified of the latest address of their serviceman or girl. Nearly every week there is a slip from the Post Office saying that such and such a person has moved.

The latest for this event was David Walsh, of 148 Grove Ave. David is not getting his paper, and will not until there is a new address supplied. He was stationed in California.

**NEMH SPONSORS STORK CLUB**

The New England Memorial Hospital (Stoneham) is offering something new for expectant parents - the "Stork Club", under the direction of the Health Education Department - beginning on Monday, August 14 at 7:30 pm in in the hospital banquet room.

The one-evening class will be repeated once a month throughout the year, for husbands and wives interested in better preparing themselves for their "new arrival." Topics will include instruction in labor and delivery anesthesia, hospital services available, a tour of the Obstetrical Unit and Nursery, and there will be time for questions and answers. This class does not replace the regular eight-week Childbirth Education course offered eight times yearly.

All expectant parents are invited to participate in this free-of-charge program. Registration is not required.

For further information, contact the Health Education Department at 665-1740, ext. 426.

## Playground News

**HIGH SCHOOL PLAYGROUND**

The Big Gray from the High School have had a busy week. Last Tuesday at WHS, the Gray boys handed the Wildwood School two losses, 13-13 in softball and 12-9 in street hockey.

The softball team was led by the hard hitting of Bill Leston and Andy Lafave along with solid fielding by everyone in the field.

In street hockey, Rich and Steve Scanlon led the offense and Steve Lafave kept out the Wildwood team in net.

Unfortunately on Thursday the tables turned and both teams lost to the Wildwood.

Other events included a walk to Friendlies on Wednesday afternoon and a valiant attempt to make our own ice cream on Friday afternoon.

On Monday, July 18th, a field trip to Canobie Lake was enjoyed.

When the Wildwood girls visited the High School, the home team girls seemed unprepared for street hockey (losing 7-1) and not prepared at all for softball (no team).

Last Thursday changed all that, when the location was the Wildwood. The HS girls street hockey team was victorious with goals by Diane Pumfrey, Denise Scallen, Kathy Barry and playground aide Terry Schultz.

In the downpour that afternoon, most of the girls remained to win their first softball game by a staggering 20 points!

This week games are planned with the Boutwell Playground. More girls are needed, anyone interested should simply go to the playground and sign on.

**SHAWSHEEN PLAYGROUND**

For the past week the girls have been practicing for their upcoming softball and street hockey games. The boys are also practicing for their games daily.

The children have learned many new outdoor games and quiet indoor games. During the rainy days the youngsters made puppets from paper bags and conducted a puppet show.

**Future events:** Next week a Treasure Hunt Week will be conducted and will include such activities as a scavenger hunt on July 24th. The children will also be busy making box cars for the July 28th derby.

**PLAYGROUND SOFTBALL AND STREET HOCKEY SCHEDULE**

**Tues. July 25th:** North School at the Shawsheen; Wildwood at Boutwell; High School at Glen Road and Woburn Street, Bye.

**Thurs. July 27th:** Shawsheen School at North Intermediate; Boutwell at Wildwood, Glen Road at the High School and Woburn Street, Bye.

**PLAYGROUND FAMILY NITE, FRIDAY**

On Friday evening from 6 to 8, a Family Night Cookout will be hosted at the neighborhood playgrounds.

All parents are invited to bring their youngsters and participate in the games and activities.

**INTER-PLAYGROUND SOAP BOX DERBY**

On Friday, July 28th at 2 pm, youngsters from the various playground groups will participate in Wilmington's first inter-playground soap box derby. The event, to which the public is invited will be held on School Street, next to the Swain School.

The youngsters will be kept busy at the playgrounds all week building their soap box cars. The event promises to be an exciting one.

**BOUTWELL PLAYGROUND**

On Tuesday the Boutwell Green Machine traveled down to the Glen Road Playground to do battle with the Blue Meanies. The Green went down to defeat in both divisions of softball, girl's hockey and girl's softball.

The machine gained momentum in the boy's hockey match with the final score 6-5 in overtime. The goals scored were by, Mike Shugrus, Chuck Duggen, two by Jim Hachey and two by Billy Batler. The younger boys game ended in a 2-2 tie.

On Thursday the Blue Meanies swept everything as rain cancelled the girl's softball game. The girls hockey team lost 7-2 with Jane Taylor getting both boals for the losing Green while Judy Pierce dressed entirely in green showing the spirit needed. Assisting on one of the goals was Judy Pierce.

Terry Martin was the winner of the bubble gum contest in spite of the fact that most of the gum was on his face. The race for points for the special prize is closely bunched with many kids having five points.

Sueann Lawler, a seven year old speed demon out-ran everybody in her age group and then proceeded to out-run everybody in the other age groups. She could probably be the fastest runner on the playground, or one of our leading candidates in the Olympics.

Jennifer Young withstood all the challenges of Kim Wandell to win all their bike races.

**Future events:** The Green Machine will tangle with the forces from the High School. July 26th is the date of the visit to Canobie Lake. Youngsters planning to attend should remember to wear their green T-shirts. Green Power!!

**PLAYGROUND STANDINGS**

| | |
|---|---|
| **Boy's Softball, Senior Division** | |
| Glen Road | 2-0 |
| Woburn Street | 1-1 |
| North Intermediate | 1-1 |
| High School | 1-1 |
| Wildwood School | 1-1 |
| Boutwell School | 0-2 |
| Shawsheen School | 0-0 |
| **Junior Division** | |
| North Intermediate | 2-0 |
| Glen Road | 2-0 |
| Wildwood | 1-0 |
| Boutwell | 1-1 |
| High School | 0-1 |
| Woburn Street | 0-2 |
| Shawsheen | 0-0 |
| **Street Hockey, Senior Division** | |
| North Intermediate | 1-0 |
| Boutwell | 1-1 |
| Glen Road | 1-1 |
| High School | 1-1 |
| Wildwood | 1-1 |
| Woburn Street | 0-1 |
| Shawsheen | 0-0 |
| **Junior Division** | |
| Glen Road | 1-0 |
| High School | 0-0 |
| North Intermediate | 0-0 |
| Wildwood | 0-0 |
| Woburn Street | 0-0 |
| Boutwell | 0-1 |
| Shawsheen | 0-0 |
| **Girls League Softball** | |
| North Intermediate | 2-0 |
| Glen Road | 1-0 |
| High School | 1-0 |
| Boutwell | 0-1 |
| Wildwood | 0-1 |
| Woburn Street | 0-2 |
| Shawsheen | 0-0 |
| **Street Hockey** | |
| Glen Road | 2-0 |
| North Intermediate | 2-0 |
| High School | 1-1 |
| Wildwood | 0-2 |
| Boutwell | 0-2 |
| Woburn Street | 0-2 |
| Shawsheen | 0-0 |

**Thursday's Results**

| | |
|---|---|
| **Softball, Senior Division** | |
| Wildwood, 8 | High School, 0 |
| Woburn St., 3 | North Intermediate, 2 |
| Glen Rd., 7 | Boutwell, 6 |
| Shawsheen, Bye | |
| **Junior Division** | |
| Wildwood, 4 | High School, 2 |
| North Intermediate, 2 | Woburn St., 0 |
| Glen Rd., 9 | Boutwell, 2 |
| Shawsheen, Bye | |
| **Powder Puffs** | |
| Glen Rd., 0 | Boutwell, 0 |
| High School, 23 | Wildwood, 3 |
| North Intermediate, 11 | Woburn St., 6 |
| Shawsheen, Bye | |
| **Street Hockey, Senior Division** | |
| Wildwood, 10 | High School, 6 |
| North Intermediate, 0 | Woburn St., 0 |
| Glen Rd., 7 | Boutwell, 2 |
| Shawsheen, Bye | |
| **Junior Division** | |
| Wildwood, 0 | High School, 0 |
| North Intermediate, 0 | Woburn St., 0 |
| Glen Rd., 7 | Boutwell, 2 |
| Shawsheen, Bye | |
| **Powder Puffs** | |
| Glen Rd., 7 | Boutwell, 2 |
| North Intermediate, 2 | Woburn St., 0 |
| High School, 5 | Wildwood, 1 |
| Shawsheen, Bye | |

**MEMBERS OF THE WILMINGTON FIRE DEPARTMENT:** Receive certificates from Deputy Chief Daniel Wandell, for successful completion of the 12-week course in Practical Emergency Care at Winchester Hospital.

L to R: Joseph C. Lundergan, Edward Fuller, Gerald Duggan and Deputy Chief Wandell.

**CARD OF THANKS**

With deepest and sincere thanks to the two Wilmington firemen who responded so quickly to an ambulance call, and took me to the hospital on Friday July 14th. I don't know their names, but I would like them to know how much I appreciate their help and kindness to me and to my daughter.

Mrs. Edith Poloian


Reading CO-OPERATIVE BANK

180 HAVEN ST Reading 944-0193

382 MIDDLESEX AVE. North Wilmington 658-3397

* * LATEST DIVIDENDS * *

| | |
|---|---|
| Series Shares | 5½% |
| Regular Savings | 5¼% |
| Paid Up Share Accounts | 5½% * |

* Both Certificate and Passbook Form.

Paid Up Share Certificates in Passbook Form require deposits and withdrawals in multiples of $100. Dividends may be allowed to accrue in a regular savings account at 5¼ per cent.

* All accounts insured in FULL under Massachusetts Law.

* No prior notice required for withdrawal on any account.

* Dividends paid FOUR times a year - Feb.-May - Aug.- Nov.

Established in 1886
Safe, profitable savings & sound home financing for over 85 years.
Assetts over $18,000,000.
Reserves over $1,135,000.

YOUR Independent Insurance AGENT SERVES YOU FIRST

The emblem which makes certain that ALL your insurance needs will be handled promptly, professionally and economically. Talk to us.

Bedell Brothers Insurance Agency, Inc.
402 Main St. 658-9116 Wilmington, Mass.

GIVENS FLOWERS
WILL BE CLOSED IN WILMINGTON FROM JULY 15 TO AUGUST 7
PLEASE PLACE ALL ORDERS THROUGH THE BURLINGTON OFFICE WHICH WILL STAY OPEN
272-2020

Serving Wilmington over 35 Yrs
COOMBS FURNITURE
Quality & Economy
464 MIDDLESEX AVENUE
NORTH WILMINGTON 658-4511

YEE'S DRIVE - IN RESTAURANT
The Finest in Cantonese Cuisine
LUNCHEON SPECIALS SERVED DAILY
Except Sundays & Holidays
Open Mon - Thurs 11:30 - 10
Fri & Sat until 11
Sundays & Holidays 12:30 - 10
232 LOWELL ST
RTE 129 - OPP AVCO
658-6500

A Jackson Home

is a Quality Home!
658 9071
CUSTOM HOMES - GARRISONS
EMBANKMENTS - RANCHES - CAPES
BREEZEWAYS - GARAGES, ETC.
JACKSON BROS. INC.

KNOLLWOOD FARM DAIRY
319 Andover St., North Wilmington, Mass.
DAIRY PRODUCTS HOME DELIVERY
658-4793 M.C. EATON



Town Crier Wilmington

Published every Thursday by the Wilmington News Company Inc., 364 Middlesex Avenue, Wilmington, Mass., 01887. Tel. (617) 658-2346.

Subscription prices, payable in advance, Wilmington $5, U.S. $6, Foreign $7. All subscriptions expire on December 31. The Town Crier of Wilmington does not send out renewal notices. Subscribers are expected to pay in January of each year for renewal.

Office hours Monday thru Wednesday, 9 AM to 5 PM. Thursday and Friday as convenient.

Advertisements and stories for the Town Crier of Wilmington should be submitted no later than Tuesday noon in the week of publication.

Pictures for publication. No charge is made if they are suitable, and are a part of a story which is accepted for publication. To be suitable they must be black and white photos of the size needed. For a picture of an individual, a wallet size black and white photo is best. For color pictures or for pictures which must be changed in size, there will be a charge of $4.

No financial responsibility is accepted by The Wilmington News Co. for errors in advertisements. A reprint will be made of any part of an advertisement in which an error affects the value of an advertised item.

The Town Crier of Wilmington has been honored by ten awards in journalism.

Second Class Postage paid at Wilmington Mass., 01887 Post Office.

Member of:
MASSACHUSETTS PRESS ASSOCIATION
NEW ENGLAND PRESS ASSOCIATION
NATIONAL NEWSPAPER ASSOCIATION
(Sustaining Member)

ALL ROADS LEAD TO CERRETANI'S MONEY SAVING CENTER • • ALL ROADS LEAD TO CERRETANI'S MONEY SAVING CENTER • • ALL ROADS LEAD TO CERRETANI'S MONEY SAVING CENTER

YOU WANT FOOD SAVINGS?

# WE HAVE 'EM!

## At Cerretani's Big 3

Melrose - Revere - Reading

"For Better Quality Foods at Sensible, Livable Prices" . . . Don't settle for second best . . . Buy all your Meats at Cerretani's. No second guessing because we sell the very best meats sold anywhere.

it's Cerretani's SUPER MARKET

### DELI NOOK TREATS

PASTRAMI lb. 99c
Colonial, Chicken, Veal, Luxury COLD CUTS, P&P lb. 79c
Colonial Home Brand or PEPPER LOAF ½ lb. 49c
Colonial Spiced or DUTCH LOAF ½ lb. 49c
Colonial Minced Ham, Bologna or LIVERWURST ½ lb. 39c
Deutchmeister German BOLOGNA ½ lb. 49c
Nepco Cooked Rounds CORNED BEEF ¼ lb. 69c
Columbia Jewish Style All Beef Salami ½ lb 55c
Krakus Sliced Polish Ham ½ lb. 89c

### BARBECUE PIT

10 Patties—2 lb. box BEEF PATTIES lb. 89c
10 Patties—2 lb. box LAMB PATTIES lb. 59c
Frozen Shoulder LAMB CHOPS lb. 78c
BEEFKEBOBS lb. 98c
Country Style Rib Loin Pork SPARE RIBS lb. 88c
Backbone Removed CHICKEN LEGS lb. 49c
Rath Pure Pork Mild SAUSAGE ROLL lb. 69c
Rath Pure Pork Skinless Link Sausages ½ lb. 49c
Rath Hickory Smoked Sliced Bacon lb. 93c

USDA Top Choice Heavy Iowa Corn Fed Steer, Top Round, Bottom Round — Save 35c

NO FAT ADDED
Best Steer Beef In Town By Far

## ROASTS $1.14 lb.

Top Choice Steer Beef Round — Save 31c
BACK O' RUMP ROAST lb. $1.28
Top Choice Steer Extra Lean — Save 31c
BOTTOM ROUND STEAK ROAST lb. $1.28
Top Choice Steer — Save 31c
TOP ROUND STEAK ROAST lb. $1.28
Top Choice Steer — Save 31c
EYE ROUND STEAK ROAST lb. $1.45
Top Choice Steer Beef Round Top — Save 31c
SIRLOIN STEAK ROAST lb. $1.28
Top Choice Steer Boneless Pot — Save 20c
CHUCK ROAST lb. 89c
Top Choice Steer Boneless Undercut — Save 20c
OVEN ROAST Chuck lb. 98c
Top Choice Steer Deluxe Beef Round — Save 31c
HONEYMOON STEAK ROAST lb. $1.58

USDA Top Choice Heavy Iowa Corn Fed Steer, Chuck, Bone-in — Save 30c

## STEAKS 69c lb.

Top Choice Steer Bone-in Chuck — Save 30c
UNDERCUT STEAKS lb. 79c
Top Choice Steer Boneless — Save 24c
CHUCK STEAKS lb. 85c
Top Choice Steer Boneless — Save 24c
CHUCK FILLET lb. 95c
Top Choice Steer Shoulder — Save 31c
LONDON BROIL lb. $1.18
Top Choice Steer Beef Round Face — Save 32c
RUMP STEAK lb. $1.37
Top Choice Steer Beef Round — Save 32c
CUBED STEAK lb. $1.37
Top Choice Steer Beef Round — Save 32c
SIRLOIN STEAKS lb. $1.37
Top Choice Steer — Save 38c
TOP ROUND STEAKS lb. $1.37

FOR YOUR SHOPPING CONVENIENCE . . . CERRETANI'S STORE HOURS ARE MONDAY THRU FRIDAY 8 a.m. to 9 p.m. Saturdays 7 a.m. to 6 p.m.

SPARKLING FRESH PRODUCE

The Best from South of the border BANANAS SAVE 7c lb. 10c
LaRosa Mouthwatering, Juicy PLUMS SAVE 23c dozen 69c
Fancy, Chock Full of Juice ORANGES SAVE 20c 4 lb. bag 89c
Fancy, Native, Tender SUMMER SQUASH SAVE 20c 2 lbs. 29c
Fancy, Snappy, Tender, Native GREEN BEANS SAVE 20c 2 lbs. 39c
Fancy, Native, Crisp ZUCCHINI SQUASH SAVE 9c lb. 10c
Fresh Dug, Crisp, Native RADISHES SAVE 8c cello bag 7c

### COLONIAL MAN MEATS

Vac Pak Lean SLICED BACON lb. 93c
Smoked Pork Shoulder, water added MASTER PICNICS lb. 69c
Vac Pak Extra Long TEXAS WEINERS lb. 93c
Reg., German, Garlic, All Beef, Vac Pak SLICED BOLOGNA lb. 89c

### ARMOUR STAR TREATS

Georgia Peach Brand SLICED BACON lb. 79c
CAMPFIRE FRANKS lb. 69c
3 lb. CANNED HAM, zip top $3.39
5 lb. CANNED HAM, zip top $5.29

### COLUMBIA GEM TREATS

Pork Shoulder, water added SMOKED SHOULDERS lb. 58c
All Meat Skinless Butcher's Special FRANKFORTS 2 lb. bag $1.49
Vac Pak, Most Varieties COLD CUTS 8 oz. pak 49c
Gem Skinless ALL BEEF FRANKS 1 lb. pak 83c

### CORNED BEEF SALE

New England Style FANCY BRISKET thick cut lb. 68c
New England Style FANCY BRISKET thin cut lb. 88c
Morrison & Schiff Kosher Treats MIDGET BOLOGNA, 12 oz. ea. 89c
Morrison & Schiff Kosher Treats MIDGET SALAMI, 12 oz. ea. 99c

THESE PRICES EFFECTIVE THRU JULY 22, 1972 — NOT RESPONSIBLE FOR TYPOGRAPHICAL ERRORS — WE RESERVE THE RIGHT TO LIMIT QUANTITIES

YOU SAVE 7c — Welch's—A morning picker upper TOMATO JUICE 48 oz. bot. Why Pay More? 39c

YOU SAVE 20c — North Sea — For Salads and Casseroles — 7½ oz. can CRABMEAT Why Pay More? 99c

YOU SAVE 33c — OAKBURN—20 pound bag CHARCOAL BRIQUETTES Why Pay More? $1.26

YOU SAVE 25c — Decorative, Handy, Picnic VIVA NAPKINS 3 pkgs. 140 Why Pay More? 92c

YOU SAVE 20c — 49 Ounce Pak ALL Laundry Detergent Why Pay More? 59c

YOU SAVE 65c — ELEGANT—32 oz. bottles Liquid Detergent 5 32 oz. bot. Why Pay More? $1

CLIP THIS COUPON
• CERRETANI COUPON •
SAVE 41c
Baggies Trash Bags
36c pkg. 10
Limit 1 per family—Expires 7-22-72

SAVE 27c—BORDEN'S INDIVIDUALLY WRAPPED WHITE OR COLORED
Sliced Cheese
3 6 oz. pkgs. 96c

### FROZEN FOOD SPECIALS

Stouffer's Creamed Chipped Beef 11 oz. Save 10c 85c
Stouffer's Escalloped Chicken 'n Noodles Save 10c 79c
Louise's Cheese Manicotti lb. pkg. Save 10c 79c
Hood's Sundae Cups or Hoodsies pkg. 12 Save 21c 78c
Morton's—14 oz. pak Cream Pies Save 4 for 94c

SAVE 30c
Empire State Canned Vegetable Sale
6 16 oz. cans 96c

YOU SAVE 56c — Friend's, Red Kidney or — Serve with Franks PEA BEANS 4 22 oz. jars Why Pay More? $1.00

YOU SAVE 29c — Fresh Giant — Fresher at Cerretani's WHITE BREAD 3 24 oz. lvs. Why Pay More? $1

YOU SAVE 17c — SUNSHINE CHEEZITS 3 10 oz. pkgs. Why Pay More? $1.00

YOU SAVE 17c — Colonial — Serve with Hood's Ice Cream COOKIES 3 10 oz. pkgs. Why Pay More? $1.00

YOU SAVE 14c — Cliquot Club Diet — Refreshingly Cool BEVERAGES 4 32 oz. bot. Why Pay More? $1.00

YOU SAVE 35c — Fresh — Excellent for a Change of Pace RAISIN BREAD 3 1 lb. lvs. Why Pay More? $1.00

Fresh, Package of 6 Individually Wrapped Donuts 2 pkgs. Save 20c 78c

Borden's Sliced White or Colored Cheese 3 6 oz. pkgs. Save 27c 96c

CLIP THIS COUPON
• CERRETANI'S COUPON •
SAVE 24c
Hunt's Catsup
35c 32 oz. bot.
Limit 1 per family—Expires 7-22-72

ALL ROADS LEAD TO CERRETANI'S MONEY SAVING CENTER • • ALL ROADS LEAD TO CERRETANI'S MONEY SAVING CENTER • • ALL ROADS LEAD TO CERRETANI'S MONEY SAVING CENTER

# TRADING POST

**NON-DISPLAY**
**25 WORDS OR LESS $1.00**
**Cash with order. 1.50 otherwise.**
**Repeat insertions of same copy, $1.00 per issue. Deadline: Tuesday Noon**

FIREPLACE WOOD: ALL HARDWOOD. $40.0 cord delivered. Size cut to order. Call 1-603-432-7281 after 5 pm.

REDUCE SAFE & FAST WITH GOBESE TABLETS & E-Vap water pills. Wilmington Plaza Drug, Plaza Shopping Center, Wilmington.

1967 VALIANT SIGNET. FOUR DOOR AUTOMATIC, P/S, radio. Clean and well kept. $450. 658-8614.

MASONRY WORK: THE FINEST IN QUALITY masonry work available. Specializing in patios, barbecue pits, walks and stone walls. Honest reliable person. Free estimates. 658-9287.

TRAILER HITCHES: LIGHT AND HEAVY DUTY. Sold and installed. Also pick-up truck bumpers. Elston Welding Service, 280 Park Street, North Reading. Call 664-3498.

FOR SALE: COW MANURE. 3 YDS. $39.00. Screened loam, $9.00 per yard. 3 yards minimum delivery. Fill, $25.00 per truck load. Antique milk cans, $10.00. Horses boarded, $60.00 per month. Weiss Farms, Stoneham 438-0689.

EXPERIENCED STITCHER WILL ALTER HEMS on dresses, coats, gowns, slacks, men's trousers and drapes. Reasonable. Call Rose 658-9282.

CHEMPRO CLEANING SPECIALISTS: JANITORIAL services for industry, homes, offices. Windows, all types of floors, carpeting. Need help cleaning the house? We have women available. 658-5958.

DRESSMAKING AND ALTERATIONS. WEDDING Gowns made to order. Call 658-4613.

DON'T TRADE YOUR CAR. RECONDITION IT. Clean complete interior, wash and paste wax exterior, engine cleaned and painted. Free estimate. 658-5958. Chempro Automotive Reconditioning.

FURNISHED ROOM FOR GENTLEMAN IN NORTH Wilmington. Call 658-4793.

CARPENTRY WORK, SLIDING DOORS, PORCHES, etc. Reasonable. 658-5245.

**IMMEDIATE OPENING**
For full-time cashier.
No experience necessary.
**BREWSTER LUMBER CO**
**658-6720**

**General Contracting**
**ABL REMODELING CO.**
**658-6377**
Roofing, Painting, Wall Papering, Tiles, Fieldstone Steps & Walls, Home Remodeling, Redecorating, Kitchens, Bathrooms
*Free Estimates*
*Reasonable Prices*

LOST SAVINGS PASSBOOK: The following passbook is lost and application has been made for payment of the amount in accordance with Sec. 20, Ch. 167 GL. Payment has been stopped. Passbook 160-436-0 Melrose-Wakefield Trust. J13, 3t.

LOST BANK BOOK: The following bankbook is lost and application has been made for payment of the amount in accordance with Sec 20, Ch. 167 GL. Payment has been stopped. Bankbook 10586 Commercial Bank&Trust. J133t.

**MORTGAGEES SALE OF REAL ESTATE**

By virtue and in execution of the POWER OF SALE contained in a certain mortgage given by **Domenic S. Cibene** and **Barbara J. Cibene**, husband and wife, as tenants by the entirety to **Reading Savings Bank** dated January 15, 1971 and recorded with Middlesex North District Deeds Book 1947 Page 231 of which mortgage the undersigned is the present holder, for breach of the conditions of said mortgage and for the purpose of foreclosing, the same will be sold at Public Auction at Ten o'clock A.M. on the seventh day of August, A.D. 1972, on the premises at 32 King Street, Wilmington, Massachusetts all and singular the premises described in said mortgage,

To wit: The land with the buildings thereon situated in said Wilmington, consisting of two parcels:

PARCEL I: Lots 950 to 954, inclusive, as shown on a plan entitled "Silver Lake Gardens, Plat No. 2, Wilmington, Mass.", owned by Hatfield Bowl Land Trust, dated September 1928, Brooks, Jordan & Graves, Civil Engrs., Lowell, Mass. and bounded and described as follows:

SOUTHEASTERLY by Bartlett Street, one hundred fifty (150) feet; SOUTHWESTERLY by Lot 955, as shown on said plan, one hundred (100) feet; NORTHWESTERLY by Lots 923 to 927, inclusive, as shown on said plan, one hundred fifty (150) feet; and NORTHEASTERLY by Lot 949, as shown on said plan, one hundred (100) feet.

Containing 15,000 square feet of land, according to said plan, which plan is recorded with Middlesex North District Deeds, Plan Book 52, Plan 73.

PARCEL II: Lots 919, 920, 921, 955 and 956, as shown on a plan entitled "Silver Lake Gardens, Plat No. 2, Wilmington, Mass.", owned by Hatfield Bowl Land Trust, dated September 1928, Brooks, Jordan & Graves, Civil Engrs., Lowell, Mass., recorded with Middlesex North District Registry of Deeds, Book of Plans 2, Plan 73, and bounded and described as follows:

NORTHWESTERLY by Crescent Street, one hundred (100) feet; NORTHEASTERLY by Lot 922, as shown on said plan, one hundred (100) feet; NORTHWESTERLY by said Lot 922, as shown on said plan, twenty (20) feet; NORTHEASTERLY by Lot 954, as shown on said plan, one hundred (100) feet; SOUTHEASTERLY by Bartlett Street, as shown on said plan, fifty (50) feet; SOUTHWESTERLY by Lot 957, as shown on said plan, one hundred (100) feet; SOUTHEASTERLY by said Lot 957 and Lot 958, as shown on said plan, seventy (70) feet; and SOUTHWESTERLY by Kalis Street, one hundred (100) feet.

Containing 16,000 square feet of land, according to said plan.

Being the same premises conveyed to us by deed of Everett P. McBride of even date and recorded herewith.

Said Parcel I is subject to restrictions of record insofar as the same may now be in force and applicable.

Said premises will be sold subject to all unpaid taxes, tax titles, and other municipal liens and assessments, if any.

Terms of Sale: One Thousand Dollars ($1,000.00) in cash or by certified check at the time and place of the sale, balance payable within ten days of the sale.

Other terms to be announced at the sale.

READING SAVINGS BANK
By: Richard G. Moore
Treasurer

July 6, 1972
J13,20,27

**COMMONWEALTH OF MASSACHUSETTS**
**PROBATE COURT**

**Middlesex, ss.**

To all persons interested in the estate of **James A. Smith** late of Wilmington in said County, deceased.

The executrix of the will of said **James A. Smith** has presented to said Court for allowance her First account.

If you desire to object thereto you or your attorney should file a written appearance in said Court at Cambridge before ten o'clock in the forenoon on the Seventeenth day of August 1972, the return day of this citation.

Witness, William E. Hays, Esquire, First Judge of said Court, this seventh day of July 1972.

John V. Harvey
Register

J20,27A3

FOR SALE: PARTS FOR ALL ELECTRIC SHAVERS. Ronson, Sunbeam, Remington, Norelco and Schick Shavers. A & K Jewelers, Stoneham Square, 438-1250.

SECOND MORTGAGE LOANS TO WILMINGTON Homeowners, $1500 and up, to pay bills - provide cash. Personalized terms, free counseling. 1 day confidential service. Robert Stevens, 1-729-6156.

WALL TO WALL CARPET CLEANING: HOMES, Industries & Business. Cleaning of all size rugs with free pickup and delivery. Full insurance coverage, satisfaction guaranteed. Also floor cleaning and full janitorial services. Free estimates. Gallant Service Co., 272-9432 or 272-7347.

HOUSE PAINTING: INSIDE & OUT. CARPENTER work & roof repairs. Free estimates. Robert Babine, 658-3321.

WALLPAPERING AND PAINTING: FREE ESTIMATES. Call 658-6377.

FARM LOAM. MINIMUM DELIVERY. FIVE Yard load $24.47, tax included. 658-2223.

LOST IN THE VICINITY OF KING ST. AND GLEN Rd. A white female cat. If seen or found please call 658-8454.

ACT NOW - TOY & GIFT PARTY PLAN. Work now 'til Christmas. Commissions up to 30%. Write "Santa's Parties", Avon, Conn. 06001. Also Booking Parties.

FREE SKIN CARE LESSONS FOR WOMEN INterested in the proper use and care of their skin cosmetics. From the natural look of Lady Fiesille also great job opportunity open in this field. Can earn brand new car with insurance paid. Call for appointment at your home or mine. 658-6303.

1970 OPEL STATION WAGON, 19,000 ORIGINAL miles. Like new. $1395. 658-9539.

1965 CHEVROLET IMPALA. TWO DOOR SIX cylinder. Good condition. $200. 658-4376.

FOR SALE: THREE DACHSHUND PUPPIES. AKC registered. 7 weeks old. $75 each. 658-9877.

MESH PLAYPEN, $15.00. HEDSTROM DRESSING table, $10.00, bassinet with accessories, $11.00, high chair, rocking horse - all hardly used - gas powered leaf mulcher, $75.00. 657-7688.

NEW CAMP GROUND: WAY-BACK-INN! Weare, New Hampshire. Large grassy campsites with beautiful mountain view. 1-603-398-2484.

LAWRENCE-ANDOVER LINE: MODERN CARPeted apartments. Studio, $125; 1 and 2 bedrooms, $170-$180. Includes heat, air conditioning, range and laundry facilities. Call 682-2346, 9 am to 8 pm. No pets.

WE ARE LOOKING FOR A GOOD HOME. WE are blue eyed, solid black or grey. Half Siamese kittens. If you would like us, please call 658-2552. PS. There are two full Siamese kittens also.

UNLIMITED INCOME FOR LADIES!! MONEY available if you would like to work 2 - 4 - 8 hours a week or more. Be your own boss, choose your own hours. No canvassing and no door to door. Year round opportunities. Call for appointment. 658-3709.

**Please Help!**
***OUR LAND LORD LOVES WILMINGTON SO MUCH***
THEY ARE MOVING BACK, AND WE LOVE IT SO MUCH WE WANT TO STAY.
*NEED 3-4 BEDROOM HOUSE, TO RENT, BY END OF AUGUST.*
**WE HAVE REFERENCES**
**Call Evenings - 658-2843**

TOWN OF WILMINGTON

**SUPERINTENDENT OF PUBLIC BUILDINGS INVITATION TO BID**

Sealed bids for window cleaning for the Public Buildings Department will be received at the office of the Town Manager, Town Hall, Wilmington, Massachusetts 01887 until Thursday, July 27, 1972, at 11:00 a.m., where and when they will be publicly opened and read. Detailed specifications may be obtained at the office of the Town Manager.

The Town of Wilmington reserves the right to reject any bid or all bids or any parts thereof not deemed to be in the best interest of the Town of Wilmington.

Sterling C. Morris
Town Manager

J20

TOWN OF WILMINGTON

**CONSERVATION COMMISSION PUBLIC HEARING**

Notice is hereby given that a public hearing will be held in the Town House, formerly known as the Mildred Rogers School, off Grove Avenue, in the office of the Conservation Commission on Wednesday, July 26, 1972, at 8:00 p.m., in compliance with the provisions of Chapter 131, Section 40, as amended, on the application of John J. Elia, Trustee, Johns Sons Realty Trust, 344 Salem Street, Wilmington, Massachusetts, to fill two (2) lots or Federal Street to make them suitable for building. Land shown on Assessor's Map 64, Parcel 4.

Ursula M. Leahy, Chairman
Conservation Commission

J20

**COMMONWEALTH OF MASSACHUSETTS**
**SHERIFF'S SALE**

**Middlesex, ss.** **Lowell, February 23, 1972**

Taken on execution and will be sold by public auction on the 25th day of August, 1972 on Friday at 10:00 o'clock A.M. at the SHERIFF'S OFFICE, 356 Warren Street, Lowell, County of Middlesex, all the right, title and interest that **Carl H. Jensen** and **Barbara A. Jensen**, both at 19 Salem Street, Wilmington, County of Middlesex, had (not exempt by law from levy on execution, or from attachment) on the 3rd day of May 1971 at 9:00 o'clock A.M., being the time when the same was attached on mesne process in and to the following described Registered Land in Certificate numbered 15309, Book 79, Page 217, and bounded and described as follows:

That certain parcel of land situate in Wilmington in the County of Middlesex and said Commonwealth, bounded and described as follows:

Northeasterly by Salem Street, sixty-two and 88/100 (62.88) feet; Southeasterly by Lot 3, one hundred forty-six and 88/100 (146.88) feet; Southwesterly by North Drive, sixty-three and 3/100 (63.03) feet; and Northwesterly by land now or formerly of Patrick D. Sullivan, one hundred thirty-nine and 61/100 (139.61) feet.

All of said boundaries are determined by the Land Court to be located as shown on subdivision plan 6271-B, drawn by Alfred Millhouse, C.E., dated July 1, 1924, as approved by the Court, filed in the Land Registration Office, a copy of a portion of which is filed with Certificate of Title 2688, and said land is shown as Lots one (1) and two (2) on said plan.

And it is further certified that said land is under the operation and provisions of Chapter 185 of the General Laws and any amendments thereto, and that the title of said **Carl H. Jensen** and **Barbara A. Jensen** to said land is registered under said Chapter subject, however, to any of the encumbrances mentioned in Section forty-six of said Chapter, which may be subsisting.

Terms of sale - Cash.

LEO L. TRUDEL
DEPUTY SHERIFF

J20,27A3

ARE YOU INTERESTED IN IMPROVING YOUR child's education? If so, please call, 658-8121.

REWARD FOR THE RETURN OF BLACK BRIEF case, initialed E.J. Call, 658-6355.

BIRDSEYE MAPLE BED WITH TWO DRESsers; one brown and white tweed rug 8 x 16; American oriental, 9 x 12 approx.; Simmons Hide A Bed; large white dresser; vanity; one crib, one bassinet; one antique cast iron stove in good condition. No reasonable offer refused. Call after 6 pm weekdays. 658-9605. Leaving in two weeks.

1953 PLYMOUTH FOUR DOOR SEDAN. RADIO, heater. 3 almost new 6.70-15 tires; battery and muffler new. Engine has only 87,000 miles. Runs like a top and burns no oil. Rusty and corroded floor prevented passage at inspection time. Floor could be fixed. Make an offer. 658-2007.

1964 FORD GALAXIE V8 FOUR DOOR AUTOmatic, power steering. Good condition. 658-4909.

1963 VW FOR SALE. W. 1965 ENGINE, BUCKET seats, radio, 2 extra wheels. Engine great - transmission gone. Cheap - best offer. Call Ray at 658-9308 after 5:30.

WILMINGTON: SEVEN YEAR OLD SIX ROOM garrison colonial. 10,000 square feet wooded lot on quiet road. Ideal for children. Fireplaced living room, 3 bedrooms, eat-in kitchen and dining room. All storm windows, extra cabinets and closets. $28,000. Call owner after 6 pm. 658-6138.

WILL BABY SIT FOR WORKING PARENTS. CALL 658-5864.

TOP DOLLAR PAID FOR OLD OAK, MAHOGANY, wicker and pine furniture, old glass and china, old books, war souvenirs. Call 372-6501 or 373-0912 collect.

**Leon Richards HAIR STYLIST**
Featuring ESKA HIDDEN SUPPORT
NAMCO APPROVED
CLOSED MONDAYS
**OL 8 4648**
Gardner Professional Building
281 MAIN ST., WILMINGTON

**Wilmington**
**Summer Camps and Building Lots Wanted Now.**
**Will Pay Top Dollar**
**Call Ed. Hill at**
**Hill Realty**
**658-8726**

**Kosmo the Klown**
Entertainment for Parties, Carnivals, Bazaars
Hourly rates
944-3583

LOST BANK BOOK: The following bankbook is lost and application has been made for payment of the amount in accordance with Sec.20,Ch.167 GL. Payment has been stopped. Bankbook 8102 Commercial Bank& Trust. J133t.

TOWN OF WILMINGTON

**BOARD OF SELECTMEN PUBLIC HEARING**

Notice is hereby given that a public hearing will be held in the Town Hall at 7:30 P.M., on Monday, July 24, 1972, at the office of the Board of Selectmen in compliance with the provisions of General Laws, Chapter 148, on the application of I. Fred DiCenso, of 29 Viden Road, Quincy, Mass., for a license to store and manufacture Acrylic Coatings (Waterproof Paint) in one building to be erected on Industrial Way, Wilmington, with the nearest cross street being Woburn Street, on land owned by I. Fred DiCenso and Carlo B. DiCenso, 29 Viden Road, Quincy, Mass., with 10,000 gallons stored in 5 tanks of 2,000 gals. each, underground, of the following fluids:

Tank No. 1: Methylmethacrylate acrylic resin, dissolved in Xylol (Flash point is 83); Tanks Nos. 2,3, and 4: Xylol solvent (Flash point is 81); Tank No. 5: Mineral spirits petroleum distillate solvent (Flash point is 108); no gallons above ground in accordance with plot plan which is filed with and made part of said application for license.

George W. Boylen, Jr., Chmn.
Board of Selectmen

J13,20

**COMMONWEALTH OF MASSACHUSETTS**
**PROBATE COURT**

**Middlesex, ss.**

To **Edward W. Leblanc** of Laurel in the State of Maryland

A libel has been presented to said Court by your wife **Theresa E. Leblanc** praying that a divorce from the bond of matrimony between herself and you be decreed for the cause of desertion.

If you desire to object thereto you or your attorney should file a written appearance in said Court at Cambridge within twenty-one days from the eleventh day of September 1972, the return day of this citation.

Witness, William E. Hays, Esquire, First Judge of said Court, this twenty-eighth day of June 1972.

John V. Harvey
Register

J13,20,27

**MORTGAGEE'S SALE OF REAL ESTATE**

By virtue and in execution of the POWER OF SALE contained in a certain mortgage given by **Kenneth E. Marshall** dated December 3, 1971 and recorded with Middlesex North District Deeds Book 1989, Page 575, of which mortgage the undersigned is the present holder, for breach of the conditions of said mortgage and for the purpose of foreclosing the same will be sold at Public Auction at Ten o'clock A.M. on the 11th day of August A.D. 1972 on the premises at 19 North Street, Wilmington, Massachusetts all and singular the premises described in said mortgage, to wit:

That certain parcel of land, together with the buildings thereon, situate in Wilmington, Middlesex County, Massachusetts and being shown as Lot Ninety-nine (99) on a plan entitled "Plan of Wilmington Estates", dated July 1938 drawn by Davis & Abbott Civil Engineers and recorded with Middlesex North Deeds in Plan Book 61 Page 76. The said lot being bounded: WESTERLY by North Street, 100 feet; NORTHERLY by Lot 98 as shown on said plan, 200 feet; EASTERLY by Lot 97 as shown on said plan, 100 feet; and SOUTHERLY by Lot 100 as shown on said plan, 200 feet. Containing 20,000 square feet, according to said plan.

For mortgagor's title see Deeds Book 1581 Page 516 and Book 1847 Page 738.

Said premises will be sold subject to all unpaid taxes, tax titles and other municipal liens and assessments, if any, and subject to a prior mortgage to the Wakefield Savings Bank recorded with said Deeds Book 1581 Page 517.

Terms of Sale: One thousand dollars ($1,000.00) in cash or by certified or bank check at the time and place of the sale, balance payable within 10 days of the sale.

Other terms to be announced at the sale.

Robert P. Stevens
16 Berkshire Drive
Winchester, Mass.
Present holder of said mortgage

J20,27A3

**Senior Accounting Clerk**

We have an opening for an individual possessing fundamental bookkeeping experience and a demonstrated ability to accurately handle general accounting duties. Two or more years of experience is preferred, although an individual with limited related experience and above average high school academic achievement will be considered.

Excellent working conditions and a liberal benefits program are yours . . . . conveniently located just off Route 93.

Visit us between 8 a.m. and 5 p.m. at our 251 Ballardvale Street address or call 658-6000 to discuss your future with Mr. Andre Normand, Personnel Director.

**Charles River**
BREEDING LABORATORIES, INC.
FROM THE HAND OF THE VETERINARIAN TO RESEARCH
251 BALLARDVALE STREET, WILMINGTON, MASSACHUSETTS 01887
An Equal Opportunity Employer

**A-R MACHINIST**

Opening for all-around Machinist with 3-5 years of experience to work on second shift, 4:30 p.m. to 12:30 a.m.

Prototype and short-run production work.
Excellent benefits and working conditions. Visit our employment office daily, 9 a.m. to 5 p.m. or call 658-9100, Ext. 330 for an appointment.

**Sweetheart Plastics, Inc.**
Div. of Maryland Cup Corp.
Junction Rtes. 62 and 38
Wilmington, Mass.

An Equal Opportunity Employer

*IF YOU DRINK WHEN YOU DON'T WANT TO THAT'S OUR BUSINESS*
**ALCOHOLICS ANONYMOUS**
Write to
2 Laurie Road, Tewksbury

For Delivery Of
Boston Globe
AM - PM - Sun.
Record American
AM and Sun.
Call 658-8211

TOWN OF WILMINGTON

**INVITATION TO BID**

Sealed bids for furnishing Fire Hose to the Town of Wilmington will be received at the office of the Town Manager, Town Hall, Wilmington, Massachusetts, until 11:00 a.m. on Wednesday, August 2, 1972, where and when they will be publicly opened and read.

Detailed specifications may be obtained at the office of the Town Manager, Town Hall, Wilmington.

The Town reserves the right to reject any or all bids or any parts thereof not deemed to be in the best interest of the Town of Wilmington.

Sterling C. Morris
Town Manager

J20

TOWN OF WILMINGTON

**BOARD OF APPEALS PUBLIC HEARING 40-72**

A public hearing will be held at the Town Hall Annex, 150 Middlesex Avenue on Tuesday evening, August 8, 1972 at 8:00 p.m. on the application of Irving H. Rice, owner and Elwin C. Rice, applicant for a variance to erect a dwelling on a lot at 10 Hanover Street (Assessor's Map 51-27) having insufficient frontage.

Robert E. Jennings
Board of Appeals

J20,27

**BOARD OF APPEALS PUBLIC HEARING 41-72**

A public hearing will be held at the Town Hall Annex, 150 Middlesex Avenue on Tuesday evening, August 8, 1972 at 8:00 p.m. on the application of Robert P. Stevens, Trustee, 16 Berkshire Drive, Winchester for a variance to combine land on Swain Court and divide into two lots each having insufficient frontage, depth and area (Assessor's Map 7/25).

Robert E. Jennings
Board of Appeals

J20,27

**BOARD OF APPEALS PUBLIC HEARING 42-72**

A public hearing will be held at the Town Hall Annex, 150 Middlesex Avenue on Tuesday evening, August 8, 1972 at 8:00 p.m. on the application of Kenneth S. Richardson, Jr., 4 Dayton Road for a variance to erect a garage on a lot at 4 Dayton Road (Assessor's Map 94-12) within the required side yard.

Robert E. Jennings
Board of Appeals

J20,27

**BOARD OF APPEALS PUBLIC HEARING 43-72**

A public hearing will be held at the Town Hall Annex, 150 Middlesex Avenue on Tuesday evening, August 8, 1972 at 8:00 p.m. on the application of Robert L. & Roberta E. Knight, 51 North Street for a variance to erect an addition to a dwelling on a lot at 51 North Street (Assessor's Map 78-37) within the required side yard.

Robert E. Jennings
Board of Appeals

J20,27

**BOARD OF APPEALS PUBLIC HEARING 44-72**

A public hearing will be held at the Town Hall Annex, 150 Middlesex Avenue on Tuesday evening, August 8, 1972 at 8:00 p.m. on the application of A.G.F. Realty Trust, 128 West Street for a variance to erect two free standing signs on a lot at 128 West Street (Assessor's Map 71-10).

Robert E. Jennings
Board of Appeals

J20,27

**JAY'S of No. Reading**
**24 MAIN ST. Rt 28**
**Sales & Service**
Zenith, Kelvinator, RCA, Fedders, Whirlpool, Maytag
Discount Prices
J. McCabe, Mass. Lic. #4417
**944-9333**

**D & S ELECTRIC**
**LICENSED ELECTRICIANS**
**INDUSTRIAL - RESIDENTIAL**
**Commercial**
**658-2668**

**Learn to DRIVE**
the easy proven way
FREE! Valuable 36 page "Safe Driving Manual" details how to get your permits, exams, etc. Call or write for your copy ... no obligation.
Nervous? Unsure? You need NEIDE! We've been approved by NEIDE (New England Institute for Driver Education). That means we're professionals at helping you become a safe, sure driver. It means we meet their standards of competence and integrity too! Stop by or call us today ... be driving safely in a few days!
**TRI TOWN DRIVING SCHOOL, INC.**
944-1818 READING
Member New England Institute for DRIVER EDUCATION

**WILMINGTON**

Exceptional six room ranch, on two building lots.....Looks are deceiving; it's over 40 feet long and a full two stories in the rear. Excellent condition and location. $36,900.

Carpenter owned six room plus garrison has been well cared for and includes so many extras. $38,900.

RICHARD D. Simmons REALTORS
IN WILMINGTON.
DIAL: 944-8118
or
245-7878

**WRIGHT ELECTRIC CO.**
ELECTRICAL CONTRACTORS
INDUSTRIAL - COMMERCIAL - RESIDENTIAL
WILMINGTON 657-7195

**Cesspools & Septic Tanks**
Pumped out
**LOAM**
5 Yard Minimum
Tax included per load
**Back Hoes & Shovel Dozers FOR RENT**
**JOSEPH H APP**
933-1077 Wilmington 658-2223

REAL ESTATE & INSURANCE
**For the Best in Real Estate**
CALL *the Poloian's*
LISTINGS NEEDED
WE HAVE CUSTOMERS WAITING
657-7028 658-2845

**SWEENEY Rubbish Removal**
Dedicated
To Serve You Better
**Call 438-6604**
HOUSE PICK-UP
$1 PER HOUSE

**LOAM**
CALL
475-7544
DELOURY CONSTRUCTION

Meet the new symbol of Lowell Gas Co. It symbolizes the contribution of natural gas to our environment—pure air, the clean landscape and fresh water.
**LOWELL Gas CO.**
95 EAST MERRIMACK ST.
LOWELL, MASS. 01853

**MARION T MURPHY**
**943 Main Street**
**REAL ESTATE**
**RESIDENTIAL-COMMERCIAL-INDUSTRIAL**
**658-3581**

***Buying or Selling***
**C. A. MACK ASSOC. INC.**
***Real Estate***
**415 MAIN ST. WILMINGTON CENTER**
**658-2400**
Member: Multiple Listing Service & Board of Realtors

Master Lic. 7626 Tel. 658-3503
**George D. McGondel Co.**
**Plumbing and Heating**
**INSTALLATION & REPAIR SERVICE**

**C.H. HALL & SONS**
Roofing - Siding - Gutters
Roof Repairs
658-2468 851-4731

**A & M Fenton Real Estate**
*Buying or Selling*
*Call Us!*
MULTIPLE LISTING SERVICE MLS
658-3221 944-6457

GEORGE G. ROBERTIE
Locksmith 658-2206
KEYS - LOCKS
AUTO - HOME - INDUSTRIAL

**FINANCIAL DATA - REAL ESTATE**
SERVICES: BOOKKEEPING, SYSTEMS, TAX RETURNS, MANAGEMENT
BANKAMERICARD, MASTER CHARGE
MR. O'SHEA 944-6626
SERVING: WILMINGTON, TEWKSBURY, BILLERICA, READING

*SELLING YOUR HOME?*
**Let . . . Hill Real Estate Handle it for You**
Prompt courteous service that will merit your confidence - and bring RESULTS.
**Call ED HILL at 658-8762**
Rte 38 at the Wilmington - Tewksbury line.

**Warren Mickle FLOORS**
ARMSTRONG VINYL & LINOLEUM
CARPET FOR PORCHES
VIKING CARPETS FOR KITCHENS
FORMICA COUNTER TOPS
CERAMIC TILE
CALL 658-9503

**Front End Loader Back Hoe Work**
658-4682
Rocky Yeutlle

## HONORED BY ITALIAN-AMERICAN SOCIETY

**LOCAL BUSINESSMAN HONORED:** Bernard J. Ristuccia, second from left, president of Wilmington Ford, accepts appreciation award from the Italian-American Charitable Society at the group's First Nighter Dinner held at Boston's Sheraton-Plaza Hotel. L. to R., are Italian Consul General Franco faa diBruno, Ristuccia, Sen. Joseph DeCarlo, supermarket president Ralph D. Tedeschi and Socitey president Carmen W. Elio.

**MEMBERS OF THE WILMINGTON POLICE DEPARTMENT:** Receive certificates from Chief Paul Lynch for successful completion of the 12-week course in Practical Emergency Care at Winchester Hospital.
L to R: James Cuoco, William Sullivan, John Ritchie and Chief Paul Lynch.

*At U Mass*

## Thirteen receive Honors

Thirteen Wilmington students were among the 8,379 undergraduates to achieve honors for the Spring semester at the University of Massachusetts at Amherst.

Included are: Robert H. Barry, 14 Powder House Circle; Susan M. Beers (formerly of Wilmington, now of Bedford); Clara J. Boyden, 106 Nichols Street; Albert Cuoco, 18 Longview Road; Edmund J. Cuoco, 290 Middlesex Avenue; Stanley Frankel, 5 Pinewood Road; Diane Houle, 60 Chestnut Street; David and Susan Keane, 6 North Street; Margaret Mahoney, 8 Fairfield Road; Janet O'Brien, 39 Adams Street; Dale L. Peterson, 5 Drury Land and Paul G. Robertie, 100 Woburn Street.

### READING PROGRAM JULY 25th AT WOBURN ST.

The "Westward Ho" Reading Program at the Woburn Street School Media Center will get underway on July 25th. All youngsters who wish to earn a reading award are invited to take part.

Register this week and choose your book for the "Journey Through the Wild West".

The Woburn Street School Media Center, is open every Tuesday and Thursday for the summer and is the scene of many and varied activities.

Although the only scheduled events are the Story Hour on Tuesdays at 11 am and the Movie Hour on Thursdays at 1 pm, children visiting the Center, may listen to tapes, view filmstrips, or play a game of their choice.

High School volunteers are on hand to help little fingers manipulate the film viewer, draw a picture or learn the fine points of checkers.

All activities are under the supervision of School Librarian, Barbara Beaucher.

### LOCAL WOMEN TEACH AT CAMP MERRYMEETING

Mrs. Willis Lefavour of Glen Rd., Mrs. Arthur Rinker of Evans Drive, Mrs. James Wakefield of Marcia Road and Mrs. Roy McClanahan of Marjorie Rd., participated in the recently completed first session of Camp Merrymeeting Girl Scout Day Camp in Andover.

Nature taught by Mrs. Lefavour had campers doing leaf prints, and making nets to catch insects while other troops worked toward their Rambler and Animal Kingdom badges.

Many new crafts were tried under the supervision of Mrs. Rinker and her assistant, Mrs. Wakefield and many potentially expert archers developed under the skilled direction of Mrs. McClanahan.

Crafts were done according to each age level with some very creative work being accomplished.

Waterfront run by Miss Patricia Prentice, and her assistants Miss Carol Christopher of Andover and Mrs. Bruce Dustin of Billerica kept the campers cool by keeping them involved in swimming lessons and waterfront games.

The Camp saw a first session enrollment of 123 campers, 25 Jacks and Jills, 23 Program Aides and 25 troop leaders and assistants.


## SUBSCRIBE TO THE Town Crier
### NEW SUBSCRIPTIONS $2.50 to Dec. 31, 1972

ALL TOWN CRIER SUBSCRIPTIONS END ON DEC. 31 EACH YEAR. SUBSCRIBERS RENEW THEIR SUBSCRIPTIONS WITH OUT BEING BILLED, BY MAILING IN SUBSCRIPTION MONEY IN JANUARY OF EACH YEAR - $5 WILMINGTON - $6 OUT OF TOWN.

YES! - Enclosed is $2.50 ($3.00 for out-of-town) for which mail me the Town Crier until Dec. 31, 1972.
Mail to Town Crier, Wilmington, Mass. 01887

NAME _____

STREET _____

TOWN _____

ZIP _____



# WHAT Paul Cronin CAN DO AS YOUR CONGRESSMAN

**New accomplishments are generally related to the training, education, exposure, in short, the experience that a person has been able to earn.**

Paul Cronin has packed a lot into his 34 years. He began his higher education at Merrimack College, earned his B.A. with a double major in government and economics from Boston University. Paul worked his way through school. He paid his own tuition, expenses and also supported a family. Paul didn't stop there. He was awarded a full fellowship at the prestigious John F. Kennedy Graduate School of Government at Harvard University where he earned his Masters Degree in Public Administration.

Paul sought a career as a public servant at an early age. He was elected Selectman in the Town of Andover at age 23. He began to put his training to work. After serving for 3 years, Paul became Congressman F. Bradford Morse's Chief Assistant both in Washington and Massachusetts. He learned the problems of this district first hand. Big or little, individual or municipal Paul learned how to solve the problems of this district. He went on to serve in the Massachusetts House. Originally elected from a district that included Andover, parts of Lawrence and Methuen, Paul authored bills on the environment, drugs, transportation, tax reform, the structure of government. In his first year he had a higher percentage of his bills enacted into law than the leadership of either party. His plan for the Modernization of County Government has been cited not only in Massachusetts but throughout the Country.

The minority leaders of both the Massachusetts House and Senate chose Paul to be their Legislative Liason in Washington.

The United States Foreign Policy Association chose Paul as one of 300 men in the U.S.A. under the age of 35 destined to be a leader in our country.

Yes, Paul Cronin has done a lot in his 34 years. He has served his apprenticeship. He is ready for new accomplishments. As he campaigns throughout this district you will hear him not only speak out about issues but you will also hear how he hopes to solve some of our problems. Its always harder to solve problems than it is to recognize them, but Paul Cronin has proven that he has the training, the education, the experience to solve problems. He has done what others talk about.

If you feel as we do that qualifications do count, if you really want performance instead of more promises, then the Committee to Elect Paul Cronin Congressman hopes that you will become involved. Please fill out the coupon below and return it to 9 Central St., Lowell or 477 Essex St., Lawrence. Thank you.

Paul **Cronin** FOR CONGRESS...

YES! I WANT PAUL W. CRONIN FOR CONGRESS

NAME _____

ADDRESS _____ WARD _____ PCT _____

TELEPHONE _____ I WOULD LIKE TO _____

Republican Primary September 19, 1972 Election November 7, 1972

## CONTINUE A STRONG VOICE IN WASHINGTON

Helen Giarrusso, 6 Merrimack Vw. Ct., Lawrence, Mass.
Peter Brennan, 410 Hovey Street, Lowell, Mass.

# Deaths

### FUNERAL SERVICES TODAY FOR ELIZABETH TUCCI

Mrs. Elizabeth G. Tucci of 2 Dwight Ave., Salem, N.H. died unexpectedly on Monday morning at Bon Secours Hospital, Methuen.

Mrs. Tucci, who was born in Somerville, was 52 years of age, and was the daughter of the late Alton C. and the late Margaret (Silver) Reynolds. She had resided in Wilmington for many years before taking up residence in Tewksbury and Salem, N.H. where she was a former member of the VFW Auxiliary of Salem.

Mrs. Tucci was the wife of the late Reginald E. Tucci, Sr. and is survived by her three sons: Reginald E. Tucci, Jr. of Lawrence, Paul G. Tucci of Merrimac, N.H., William R. Tucci of Wilmington; her three daughters, Mrs. Gail R. Nolette and Miss Marlene M. Tucci of Salem, N.H. and Mrs. Donna E. Oickle of Merrimac, N.H.; also her sister, Mrs. Helen Brady of Wilmington and her three brothers, George Reynolds of Florida, Alton Reynolds of Winchester and Edward Reynolds of Wilmington. Eighteen grandchildren also survive.

Funeral services will be held today (Thursday) at St. Anne's Church (Episcopal), North Billerica at 11 am with the Rev. H. Ellwin Nichols officiating. Burial will take place in the family lot, Wildwood Cemetery, Wilmington.

Funeral arrangements were under the direction of the W.S. Cavanaugh & Son Funeral Home.

### JOSEPH F. McMANUS WELL-KNOWN NEWS DEALER

Joseph F. McManus, well-known Wilmington newspaper dealer, was pronounced dead on arrival at Choate Memorial Hospital where he was taken after being stricken ill suddenly on Friday morning.

Mr. McManus, who was 54 years of age at the time of his death, was born in South Boston, the son of the late James F. and the late Mary Jane (Barry) McManus. He had lived in Wilmington the greater part of his life, being educated in Wilmington schools and graduated from Wilmington High School with the class of 1936. He had taken up residence at 200 Leisure Lane, Stoneham a few years ago, but continued to operate the Ames News Store in Wilmington Square which he had owned for many years.

Mr. McManus was a veteran of World War II having served in the U.S. Army as Staff Sgt. He was a member of the Father Coppens Council No. 4336 Knights of Columbus, Tewksbury, American Legion Post, 136 and the Nee-Ellsworth Post No. 2458 VFW both of Wilmington.

He is survived by his three brothers: James P. of North Reading, J. Henry and Edward L. of Somerville, his three sisters: Mrs. Mary C. O'Sullivan of Milton, Mrs. Edith L. Cunningham of Wilmington and Mrs. Helen M. Fish of California. He also was the brother of the late Miss Louise McManus.

The funeral was held from the W.S. Cavanaugh & Son Funeral Home, 374 Main Street on Tuesday morning at 9:15, followed by a Funeral Mass at St. Thomas Church at 10, celebrated by the Rev. Francis W. Mackin. Burial took place in the family lot, Wildwood Cemetery.

Pall bearers for their uncle were: John McManus, Jr., Edward McManus, James McManus, Jr., Robert C. Fish, Brian McManus and Robert McManus.

### ELIZABETH KELLEY 50 YEARS A RESIDENT

Mrs. Elizabeth Kelley, prominent resident of Wilmington and mother of a well-known family died at the Clover Hill Hospital, Methuen on Thursday evening, following a brief illness.

Mrs. Kelley, who was 89 years of age at the time of her death, was born in Newfoundland, the daughter of the late Michael and the late Mary (Duff) Hickey. She had made her home at 39 Shawsheen Ave. Wilmington for the past 50 years.

Mrs. Kelley was a communicant of St. Thomas Church where she was very active in parish affairs. She was Past President of the Nee-Ellsworth Post 2458, VFW Auxiliary, American Legion Post 136 Auxiliary and the William Tattersall Chapter 106 DAV. She had also served as Chairman of the Wilmington Town Democratic Committee for many years.

Mrs. Kelley was the wife of the late Joseph T. Kelley and is survived by her 5 children: Mrs. Mary I. Farrar, Arthur J. and Joseph Kelley, all of Wilmington, Mrs. Margaret E. Sweeney of Florida and FHA Inspector Edward F. Kelley of Andover.

Twenty-one grandchildren and 18 great grandchildren also survive.

The funeral was held from the W.S. Cavanaugh & Son Funeral Home, 374 Main Street on Monday morning at 9:15 followed by a Funeral Mass at St. Thomas Church at 10, celebrated by the Rev. Francis W. Mackin. Burial took place in the family lot, Wildwood Cemetery.

Serving as pall bearers for their grandmother were: Arthur, Martin, Teddy and Timmy Kelley.

### MARY K. SCHWAMB FORMER SEAMSTRESS

Mrs. Mary K. Schwamb, formerly of 100 Glen Road, Wilmington died on Thursday morning, July 13th at the Beechwood Nursing Home, Lowell after a prolonged illness.

Mrs. Schwamb, who was 87 years of age at the time of her death, was born in Linwood, Nova Scotia, the daughter of the late John and the late Mary Jane Kinney. She had resided in Wilmington for over 44 years, having lived on Glen Road for the past 12 years, and prior to her illness had been a seamstress.

Mrs. Schwamb was the wife of the late John Schwamb and is survived by 3 grandsons, 1 granddaughter and many neices and nephews.

The funeral was held from the W.S. Cavanaugh & Son Funeral Home, 374 Main Street on Saturday morning at 9:15 followed by a Funeral Mass at St. Dorothy's Church at 10, celebrated by her grandson, the Rev. Albert Cameron, with the Rev. Laurence Drennan seated on the altar.

Burial took place in the family lot, Wildwood Cemetery.

### FUNERAL SERVICES FOR FLORENCE KNOPICK

Mrs. Florence Knopick (Fair), aunt of Evelyn Mason, of Westdale Avenue, passed away at Spring Hospital on July 14th following a long illness. Mrs. Knopick was born in Gloucester 74 years ago and was the widow of Charles Knopick.

Funeral services for Mrs. Knopick were held from the Nichols Funeral Home, 187 Middlesex Avenue on Monday, July 17th at 2 pm with the Rev. H. Allen Tadgell of the United Congregational Church of Wilmington officiating.

Burial followed in Wildwood Cemetery.

### JAMES L. SHELDON FORMERLY OF WILMINGTON

James L. Sheldon, formerly of Wilmington, late of 7 Harvard Street Burlington passed away on July 13th while vacationing in Maine. Born in Medford 17 years ago, James had lived in Burlington for the past ten years and attended school there.

He is survived by his parents George H. and Marilyn (Sharpe), brothers, George, with the Airforce in Turkey, John, Kenneth and Andrew and sisters, April, Laura and Gladys.

Funeral services were held from the Nichols Funeral Home, 187 Middlesex Avenue, on Monday at 11 am, with the Rev. H. Allen Tadgell officiating. Burial took place in Oak Grove Cemetery, Medford.

Pallbearers for their nephew were: William Gillespie, John and James Sharp, Clifford Sharpe, Arthur Pineau and Robert Malcolm.

## HOSPITAL FUND CONTRIBUTIONS

Relatives, friends and loved ones honored by contributions in their memory to the Wilmington Regional Hospital Building Fund this week include:

Sidney F. Jones, lovingly remembered on his birthday by his wife Rena Jones.

George Heckman (Hingham) from Mr. and Mrs. Ronaldo St. Hilare.

Florence Fortin (No. Andover) from Mr. and Mrs. James Davey.

Mark Kanchuga, son of Mrs. Eva Kanchuga, from Mrs. Frances Mazzola, Mrs. Patricia McNaughton, Mrs. Janice Rudnicki and Mrs. Emily Landry.

Mark Kanchuga, son of Mrs. Eva Kanchuga, from Mr. and Mrs. Robert Lamkin.

Markie Kanchuga, son of Mr. and Mrs. Robert Kanchuga, from Betty and Hank Sullivan.

Eleanor M. Guarino, sister of Leo McNeil, from the office associates of Leo McNeil.

Elizabeth Kelley from Howard and Kay Downing.

Elizabeth Kelley from Lindsay E. Stevens.

Elizabeth Kelley from Wavie and Grace Drew.

Elizabeth Kelley from Marilynn and Joseph Lynch.

Elizabeth Kelley from Mr. and Mrs. Harold McKelvey.

Joseph McManus from Howard and Kay Downing.

Joseph McManus from Mr. and Mrs. Joseph L. Cunningham, Sr.

Joseph McManus from Wavie and Grace Drew.

Joseph McManus from Mr. and Mrs. A. Mel Woodside.

James A. Long (Chelmsford) from Miss Sheryl L. Everett.

Gladys Moore (Conn.) mother of Mrs. Marilyn West from Mr. and Mrs. John White.

Leland H. Grey (Medford) from Marilynn and Joe Lynch.

Beatrice Craig (Holbrook) aunt of Mrs. Anne Quinn, from Mr. and Mrs. John J. Quinn, Jr.

Joseph P. Porga (Penn.) son of Peter J. Porga (Wil) from: Mr. and Mrs. John DeAngelis, Mr. and Mrs. Frank Curley, Mr. and Mrs. Robert Lynch, Mr. and Mrs. Doug Bicknell, Mr. and Mrs. Ronald Del Rossi and Mr. and Mrs. Nicholas Del Rossi.

Elizabeth G. Tucci from Marilynn and Joseph Lynch.

Elizabeth G. Tucci, sister of Mrs. Helen Brady from Mr. and Mrs. Mel Woodside.

Joseph McManus from Marilynn and Joe Lynch.

Joseph McManus from The McKenna Family.

Joseph McManus from The Visconti Family.

Elizabeth G. Tucci sister of Edward Reynolds from Mrs. Bill Andrews.

Elizabeth G. Tucci, sister of Mrs. Helen Brady from Mrs. Bill Andrews.

Elizabeth G. Tucci, sister of Edward Reynolds from Mr. and Mrs. Francis Downs.

Elizabeth G. Tucci, sister of Mrs. Helen Brady from Mr. and Mrs. Francis Downs.

### NOLAN SCHOLARSHIP FUND

Gordon Carlin, Mr. and Mrs. Robert Murphy, Mr. and Mrs. Sidney Bromander, Mr. and Mrs. Lloyd Moulton, Lloyd Moulton, Mr.and Mrs. Dave Trickett, Mr. and Mrs. Paul Lyman, Peter Kritter, Philip Kritter, Michael Whalen, John McNaughton, Richard Sarris, Jim Sarris, Manuel Perry, Don Williams Family, Mr. and Mrs. Robert Cook, Francis X. Connolly Family, Mr. and Mrs. Howard Dixon, Mr. and Mrs. Robert E. Hamilton, Mr. and Mrs. John W. Perry, Dan, Jeane and Dean Devlin, Cynthia Marden and Family, Fred and Florence McGuire, Wilmington Traffic Supervisors, Mr. and Mrs. Donald Kirby, Mr. and Mrs. Fred Harrison, Mr. and Mrs. Gil Bulley, Susan Miller, Jean Novar, the Rev. and Mrs. W.P. Miller, Mr. and Mrs. John McNevin and Family, Mr. and Mrs. Michael J. O'Reilly, Mr. and Mrs. Francis Murphy, Mr. and Mrs. F.W. Moran, Mr. and Mrs. Francis T. O;Hearne, Denise O;Donoghue, Nathaniel B. Page, Mrs. Barbara G. Hooper, Jr., David W. Cassel, Mr. and Mrs. Robert A. Forgione, Jerome Connelly, Mr. and Mrs. Anthony Centracchio, Walker Mothers Club, John and Eleanor Neville, Patricia and David Gagnon, Mr. and Mrs. Paul A. Reitchel, Mrs. Lois M. Lautz, Mr. and Mrs. William Turner.

Chartrand Family, Helen S. McInnis, Mr. and Mrs. William Forgione, Pauline Mitchell, Claire M. Driscoll, Alice L. Perry, Peter Brumis, Ruth T. Sughrue, Robert and Olga Dorval, Frank and Beverley Lentine, Glen Road School Pupils, Ruth Lynch, Edmund and Adele C. Passanore, Dorothy F. Rice, Staff, Head Start Program of Wilmington, Nancy J. Moore, Betty, Phil and John Andrews, Edward Harrison, Jr., Edward Harrison, Beth Harrison, John Harrison, Mr. and Mrs. Wilfred Baldwin, Mr. and Mrs. Charles McInnis, Mr. and Mrs. Peter Sepe, Mr. and Mrs. Dominic Beninati, Leo G. Berry, Mike Caira, Wilmington Little League, Wilmington Pop Warner, Cora Scott, Betty Luciano, North Wilmington Pharmacy, McCully Family, Bill and Mildred Cavanaugh, Irene Rogers, James Banda and Family, Paul Cipriani, Carol Cipriani, Salls Carlson, Tom Dunn, William Fay, Tom and Alice O'Hare, Tom O;Hare, Jr., Girls at Don Bosco Shrine and High School, Mr. and Mrs. Robert Lamlin, Bavota Family, Olin London Family.

Bonny A. Bishop, Mr. and Mrs. J. Demus, Raymond F. Robson and Family, Mr. and Mrs. Carl Backman, William Meyer Family, Desforge Family, Mr. and Mrs. Warren Bartlett, Francis E. Downs Family, Wilmington Teachers Association, Annonymous, Mr. and Mrs. D. DiBella, Bob Gray, Robin Moore, Mr. and Mrs. S. Wiberg, Mr. and Mrs. A. Rose, Mr. and Mrs. C. Williamson, Mr. and Mrs. St. George, Eddie Gillis, Florence Gigliotti, Jack Canavah, Maryann Gigliotti, Rocco's Restaurant, Janice Rando, Cheryl Tomasi, Tony Gigliotti, Joanie Gigliotti, Mr. and Mrs. Mugford, Mr. and Mrs. Howard Patchell, Mr. and Mrs. Peak, Mr. and Mrs. Doyle, Mr. and Mrs. Spinale, Mr. and Mrs. L. White, Mr. and Mrs. C. Keough, Mr. and Mrs. Murray, Mr. and Mrs. George Tzannos, Mr. and Mrs. Farrell, Mr. and Mrs. John Medeiros, Mrs. Joanne Jaeschke, Mr. and Mrs. Hanley, Mr. and Mrs. Anthony Tomasi, Mr. and Mrs. Sousa, Mr. and Mrs. Campbell, Mr. and Mrs. Daniel O'Connel, Robert Flores, Chuckie Gigliotti.

Mr. and Mrs. John F. Keiley, Mr. and Mrs. Tsicouleas, Mr. and Mrs. Worringham, Mr. and Mrs. Allman, Mr. and Mrs. James Mackey, Mr. and Mrs. Gage, Mr. and Mrs. R. Marsh, Mr. and Mrs. R. Morris, Mr. and Mrs. Kincaid, Mr. and Mrs. N. Patterson, Mr. and Mrs. Banks, Mr. and Mrs. L. Nickerson, Arthur J. Bibeau, Jr., Billy Curtin, Pat Kuntz, Carol Hesson, Nick Kremidas, John Tighe, John Sunderland, Bonnie Bagley, Bruce Baron Yves F. Gruber, King's Jewelry and Gift Shop, Florence E. Barofsky, Roger Hapgood, Mary Hohn, Gayle Case, Mary Derrico, Mr. and Mrs. James Rando, Mr. and Mrs. A. Sugrue, Mr. and Mrs. Blum, Mr. and Mrs. A.F. Valentine, Mr. and Mrs. Gustafson, Mr. and Mrs. Paolucci, Mr. and Mrs. Lizotte, Mr. and Mrs. Aeisi, Mr. and Mrs. P. Bongiorno, Mr. and Mrs. B. Baldassari, Mr. and Mrs. Simpson, Mr. and Mrs. Guthrie, Mr. and Mrs. Wagstaff, Mr. and Mrs. John C. Gigliotti, Mr. and Mrs. Nelson, Mr. and Mrs. D'Antonio, Mr. and Mrs. Orzechowski, Mr. and Mrs. Hayes, Mr. and Mrs. Cornish, Mr. and Mrs. Melfa, Mr. and Mrs. R. Nelson.

Mr. Reinhardt, Mr. Kelli, Mr. Wallace, Mr. Taylor, Judy Rando, Mrs. McLaughlin, Earl Lesperance, Mr. Lesperance, Mr. Peak, Laura Gerhartz, Charlie Morrisson, Mr. MacDonald, Mr. Welton, Frank Gigliotti, Mrs. Hudgins, Donna Dorval, Anderson Pinic, Lorne Wilson, Mrs. Pearson, Kevin Warford, John Arnone, Joe Breau, Margo Landery, Peggy Derrico and Rod Johnson.

. It's your right to know - our duty to inform. For you as for us, truth must remain the weapon of democracy.

## Nosey Nancy

**Send your announcements to Nancy Box 208, Wilmington or call, after five, 658-4865. If I'm not there, I'll call you.**

Hi You All -

Nothin' like a cold rainy vacation and then a torrid back-to-work week - Huh! C'est la vie!

And this Gal had a "first" this week - in fact, She had two! For the first time in her life, She got told She was too skinny. Yea! So, She went right out and had her first Kunkin' Donut. How bout that? (and She doesn't blame those kids for spending all their allowance at DD) But She guesses that'll be the last for a while, cause that isn't on the Cardboard Diet and She'd be rolling down that strip along about October!

Speaking of firsts! Elsa Lanois of Salem St. is the first Sept. Octogenarian (and she was born July 4th, 1898) to let this Gal in on her birthdate and Elsa's only complaint is she has too many hobbies. How to go, Elsa. Happy Birthday. Let's hear about those hobbies please - and the rest of you - come on now - let this Gal in on your date (She won't tell anyone, you girls, if you want to stay 39 and holding, it's ok with Her, cause She's about half way between herself) Come on, Higgie, Bill Coulter, Dapper Harold, Parker Prindle, Joe Medico, Mary Gray, the Rev. Kuntz, Nillie Thompson, Grace Bourbeau and the rest of you, we want to hear from you with those birthdays. Drop a card to Nosey at Box 208, or call Her at 658-4865, or just write Nancy, Town. Those P.O. lads know where to find her. Will be waiting to hear!

Those Golden Agers are living it up again, She's told, with a barbecue this week and a field trip to Nantasket next week. Sure do wish She could join them. She's thinking of mebbe forging her birth certificate 'cause they have so much fun. Couldn't you guys adopt this one - or somethin?

Met Nellie Thompson at Friendly's last week and she does look fine, living at 22 Deming Way and looked happy, will be over for that coffee soon, Nellie and the help on to get that crocheting going the other way. Great to see you.

My heart greives for the Kelley Family and the McManus's this week. Both of these people were unique in their places in the world and Wilmington in particular will miss them. Elizabeth Kelley - or Ma as she was called by many of us was a warm, outgoing person and a leader of many in Wilmington. Joe, with his grin and jokes with all will be sorely missed by everyone, particularly the Clan whom he has kidded and joshed while they were growing up, slipping them chocolate bars unbeknownst to their Ma, when they didn't have any allowance left. (She only found out about this week) Those holes will be a long healing in this Gal's heart. Those two were her kind of folk. May peace go with them.

Had a note from Carol (Kasabuski) Courtney this week. She now resides in Warren, Maine. She writes about Dr. Hosmer's residence - "Not only is North Haven inhabited, but it's inhabited by Rockerfellers (John D III) Saltonstalls, Lamonts, Lowells and Cabots - to name a few. The island is fairly large and during the summer is crowded with off-islanders. During the winter nearly everyone leaves and generally only the caretakers are left.

"North Haven considers itself to grand to be associated with Vinalhaven, it's sister island accross a narrow channel. Years ago a ferry service linking these two was discontinued, and to this day, there is no way to get accross the "gut" unless you know someone.

"It makes touring difficult, as one can see the other island - so close and yet so far. But to get from one island to the other, a ferry trip to Rockland and another back out is necessary.

"We're right in the middle of Knox County and learning more from the natives every day. I don't wonder at their longevity, what with diets consisting of dandelion greens, fiddlehead ferns, pheasant, partridge, venison and land knows what else I cant coax my mother (Flora) into eating any of those things though."

Well, Carol, how great of you to write. Fascinating and this Gal must berate that mother of yours, cause fiddleheads, in particular are delish. Try them - you'll like them, Flora. Thanks, Carol.

Those of you who are in grieving about that Kevin Nolan Scholarship. Yes, it is still open and your checks can be made out to "Kevin Nolan Scholarship Fund" and sent to Helen Moore, Treasurer, 7 Arlene Avenue, Wilmington. Will have a report on that for you later.

Those Boosters will be holding a meeting at the Mildred Rogers School Monday (July 24th) at 8. No need to fuss in this heat - just come as you are.

There is to be a Flowerthing at Burlington Mall between August 7th and 12th. The event will be held in conjunction with the celebration of the chopping center's fourth birthday. New England's leading florists and many amateur gardeners will be competing for more than $4000 in cash prizes. All back yard gardeners are invited to take part in the amateur class with $100 first prize in each group. The only stipulation - you must grow the flowers in your own back yard.

Those you you who have been making a trip to Lowell to pick up your government surplus food allotment will be glad to hear that beginning in August there will be a distribution center here in Willie - that's right at the old Mildred Rogers School. The center will be open on Tuesday and Wednesday August 8th and 9th from 9 am to 4 pm. Anyone eligible should really look into this program - could be a big help.

The Fathers of Senior Girl Scout Troop 408 will conduct a yard and bake sale at the home of the MacQuarrie's, 232 Lowell St., on Saturday, July 22nd, beginning at 10 am. Proceeds will be used to assist the girls with plans for a European tour next month.

Has anyone else noticed the "House of Beanbags" about to open for business on Main St.? Honest - beanbags - there chairs and look as though they could be a lot of fun. Guess the opening of such an establishment is a first for Willie isn't it?

NEXT PAGE

## YOUR Pharmacist SPEAKS

*by Louie*

Vitamins and minerals, we know, are important to the growth and functioning of the healthy body. But, what do minerals do?

Minerals have several specific functions. They influence the contractibility of muscles and determine the irritability of nerves. They control the fluids in the body and aid in the clotting of the blood.

Minerals transport oxygen and carbon dioxide: without them your body couldn't breath.

Perhaps we should take minerals a little more seriously.

Vitamins in every shape and size will be found at **Silver Lake Pharmacy**, 52 Main St. Your full service pharmacy for all your sick room supplies, offers the finest service, top quality and competitive prices. Cosmetics by the leading makers. Phone 658 - 4617.

**Helpful Hint:** Olive oil is great for oiling kitchen tools.

**Candy & Gifts**

Louis Hailson, Reg. Pharm.

**SILVER LAKE PHARMACY**
**52 MAIN STREET**
**658-4617**

*WHERE YOU GET THE RED CARPET TREATMENT*

**How to subscribe for The Christian Science Monitor**

Just fill in the coupon below, slip it in an envelope and mail it to us. Soon you will begin receiving one of the world's finest newspapers in your mail every weekday.

The Christian Science Monitor
Box 125, Astor Station
Boston, MA 02123

Please send me the Monitor for:
☐ 4 months $10
☐ 6 months $15
☐ 1 year $30
☐ Check/money order enclosed.
☐ Bill me later.

Name _____
Street _____
Apt./Rm. No. _____
City _____
State _____ ZIP _____
106HA

**WILMINGTON HOSPITAL BUILDING FUND**

**Memorial Contributions may be sent to Middlesex Bank % Joseph Maffeo, Wilmington, or the Wilmington Center Pharmacy % Mrs. Lillian Woodside, Main Street, Wilmington.**

**All contributions will be acknowledged.**

By Roger

When you have a paint brush you want to soak, say, overnight, before you use it again, turpentine is one of the best solvents for keeping the brush soft and usable until the next time.

Simply pour the turpentine into a tin can or milk carton that has been cut to proper size and thoroughly cleaned. Push a wire through opposite ends in the top of the container, and string the handle of your brush onto this to keep the bristle from touching the bottom of the container.

You'll be assured of finding all the building materials you need if you shop at **Sweezey Home Courtesy Center**, 615 Main St. 658 - 2051. Armstrong and Nu-Wood Ceilings, Anderson, Pella and Wes-Pine Windows and Doors, aluminum combination windows and doors and Weldwood Paneling are stocked. We have "Everything to Build Anything".

Charge with Bank Americard or Master Charge.

**Helpful Hint:** Cleaning hands of paints and finishes is much easier if you have rubbed on a little cleansing cream before you started the job.

**NOTICE**

**We will close at 2 P.M. Sundays during July and August**

**JUST ARRIVED!**

**1972 Polaroid Sun glasses**

**1972 TIMEX WATCHES For all, from $7.95 to $30.00**

**Gifts for All Occasions**

Free Gift Wrapping

*Harry Sandler, Reg. Ph.*

**NORTH WILMINGTON PHARMACY**
**658-3353**

**May we serve you?**

Flowers
Candy
Fruit
Gifts

**WESTON'S GREENHOUSES**
**9 Auburn St., Reading**
**944 - 0091**

*You will find it at*

**KING'S JEWELRY and GIFT SHOP**

*The Soft Glow of Candlelight*

Is enhanced by the soft lovliness of Sterling Silver in these candlesticks.

Choice of several styles, all executed with elegant simplicity.

Priced from $13.95 Per Pr.

*In The Wilmington Plaza* **658-2122**
**Expert Watch Repair and Engraving**

Loam-Gravel
Sand-Fill

Trucking — Backhoe Work

**GEORGE E. FROTTON TRUCKING CO., INC.**

180 MAIN ST. Res-658-9548 Gar-664-8592 WILMINGTON

**WEDNESDAY NITE!**
**FISH FRY & CLAM**
*All You C*
FISH FRY FILET OF SOLE, SLAW, TARTAR
CLAM B BOIL COD OF CHOWDER, SALAD-POTATO, CUP
$4.95 PER PERSON
STEAMED CLAMS
*Closed for Vacation! Have a Good Time! Come back July 25!*
TRUE ITALIAN STYLE FOOD
**Rocco's**
Rte 38 - Main St., Wilmington
COMPLETE TAKE-OUT SERVICE

**Game Night**
**Every Tuesday 8 PM**
**K of C Hall**
**School Street Extension**

**BUYING OR SELLING**
**FOR FAST EFFICIENT SERVICE**
944-6006
MLS

**JAMES H. WHITE Jr.**
658-3141
**CARPENTER**
Remodeling & New Work
Interior Finish

**JOHN F. GLEASON**
**insurance agency**
Complete Insurance Service
Fire, Life, Casualty, Surety
1764 Main Street Tewksbury
851-2241

**VINYL SIDING**
**And Other Home Improvements**
Barden HOME IMPROVEMENT Company
**658 - 3646** **658 - 3376**

**CLOSED FOR VACATION**
**July 15 - 31**

*Cynthia's Bridal Service*
281 MAIN ST. (GARDNER BLDG) 658-4516
*FREE ALTERATIONS*

FOR **INSURANCE** SEE
**Prentiss & Parker, Inc.**
ONE HAVEN STREET READING, MASS.
Opp. R.R. Depot 944-4400
OVER ONE HALF CENTURY OF SERVICE
CONTINUING THE BUSINESS OF THE LATE GOULD BUCKLE

**QUALITY** LUMBER HARDWARE
**NEW SUMMER HOURS**
7:30 A.M. To 5:00 P.M. — Monday Thru Saturday
master charge
FREE DELIVERY
**WILMINGTON BUILDERS SUPPLY**
334 Main Street 658 - 4621
*DEPENDABLE SERVICE FOR 40 YEARS*

# So - Who Got the Trophy?

**THE WILMINGTON LIONS CLUB WERE HOSTS: Sunday, for a cook-out with the Billerica Lions, at the Glen Road School grounds. There was a championship afterwards, with Stanley Gillespie, a Woburn Lion, as the umpire. Presumably Stan was a neutral man, biased against both clubs. At least, he tried to steal the trophy to be presented, three times.**

The Town Crier did not catch Stan, on his first attempt. This is his second - and he thinks no one is looking.

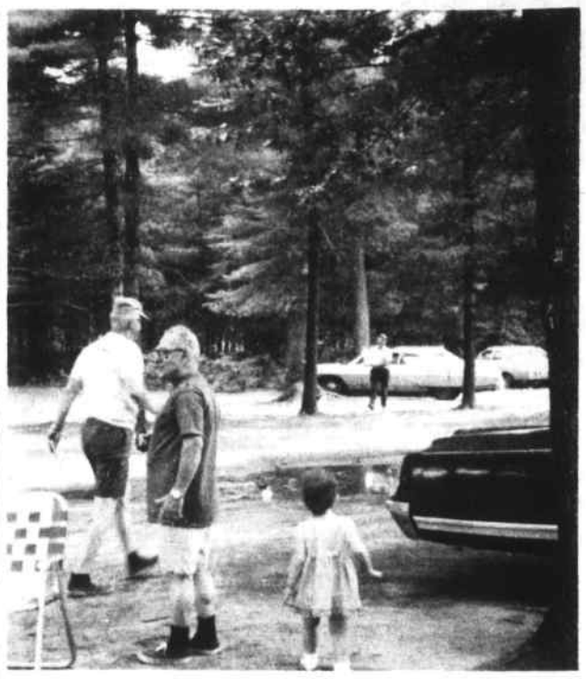

Eagle Eyed Tony DeLuca spotted Stan, just as he got to the car with his stolen trophy, and set up an alarm. Former King Lion Carl Noelcke (in shorts) set off to rescue the trophy.

Having been caught twice, Stan Gillespie tried a third time. This time he was almost successful - but

There is more to the tale: Gillespie didn't succeed in stealing the trophy, but the Billerica Lions did. Then, when they won the game, (filled with such things as painted grapefruit for baseballs) thse Billerica Lions had to go find the trophy, in order to present it to themselves!

## New Meadows Theatres grand opening Postponed

The Grand Opening of the New Meadows Theatres I & II has been postponed from the expected opening date of July 19th, and has now been set for July 26th.

According to Paul Vartigian, Jr., Owner-Manager of the new theatre complex, the problems were presented as a result of a broken water main connection recently installed in the theatre building.

Workmen were the first to detect the problem when the arrived to install seats and carpeting about 8 am on Saturday, July 15th. Unable to gain entrance to the building, workmen called the owner, John Magazzu of North Reading who immediately raced to the scene. Having successfully halted the flow of water from the broken fixture, Mr. Magazzu called the North Reading Fire Department who set to work pumping some 66,000 gallons of water from the concrete structure. One workman was quoted as saying that Mr. Magazzu virtually swam to open the rear exits of the building to accomodate water pumping equipment.

Mr. Vartigian also stated that all the arrangements for the opening of the theatre's first program (Disney's Bedknobs & Broomsticks and academy award winner, The French Connection) had been made. Newspaper advertisements had been placed. Immediate cancellations had to be made.

Estimates of the damage had not been compiles as of this writing, however, large sections of carpeting and wall fabric, along with a substantial number of expensive seats were completely drenched, and hat to be removed for cleaning and drying.

Mr. Vartigian indicated that new pictures would have to be booked for the newly projected opening date of July 26th. He and his staff are considering several possibilities, but nothing was confirmed as of this writing. The Owner-Manager was extremely regretful for the opening delays and stated, "Every effort will be made to consumate the new opening deadline date.

Watch your local paper or call the theatre answering service for playdates and show schedules".

## Letter

Dear Larz:

I am not an employee of the Town of Wilmington, but I know that I am reflecting part of the employee's thoughts, in this letter, through conversation with some of them.

The Town of Wilmington is receiving a rebate of about $19,000 on the Blue Cross/Blue Shield coverage for Town employees. This is very good. It reflects a care and an attitude that is commendable.

The question is: What happens to the $19,000? Is this to be used to lower costs next year for the employees, for the town, or for what? What happened to last year's return?

It is my belief that it should be used to reduce next year's premiums, both the employee's and the town's portions.

Yours faithgully
George W. Hooper,
12 Allen Park Drive

*At North Reading*

## Former T.M. Resigns

North Reading Town Administrator, Cecil Lancaster, former Town Manager of Wilmington has submitted his resignation to North Reading's Board of Selectmen, effective August 1st.

Mr. Lancaster has accepted a position as Town Manager in another community where he is well known and where he was the unanimous choice of the City Council. His new post is to be in a community which has had the Town Manager form of government for approximately 30 years.

Lancaster explained that he feels that North Reading is a fine town with a good Board of Selectmen and that things are going well. He stated that he is leaving for the betterment of his family.

## Northeast Baseball

The Colts extended their winless streak to eight with a tie and a loss in their two recent outings. Coach Harrison's club entered last evening's encounter with Woburn sporting a 3-9-1 slate.

Late Wednesday, divisional leading Lowell trounced the Colts, 12-3 knocking out starting hurler Jack Gearty (2-6) in the opening frame when they scored eight times. Bob Cheney came in after Gearty had surrended all eight runs on four hits, and pitched good ball the rest of the game, but the damage was done.

The Colts got on the scoreboard in the top of the sixth when singles by John Harrison, Bob Stewart and Dave McNally and three Lowell errors produced three Wilmington runs. Lowell picked up a pair of runs in the third and sixth innings to provide the margin of victory.

Thursday evening the Colts were rained out of their game with Chelmsford and it will be made up on Thursday, July 27th at Glen Rd.

Monday traveling to Burlington the Colts came from behind in the seventh inning to tie the game at 6-6 and one inning later the game was called because of darkness. Burlington picked up three runs off Phil Morrissey in each of the third and fourth innings, while the Colts scored a pair in the fourth on Gearty's two out triple and Mike Sughrue's single. A walk to Harrison and two errors in the sixth brought the Colts within one, 6-3.

With two outs in the seventh the Colts pushed across three runs on one hit to tie the score. After Sughrue struck out to lead the inning, Bob Cheney walked only to be forced at second by Rick Howlett. Paul Olson singled, scoring Howlett, who had stolen second. McNally walked and Harrison reached on an error by the Burlington shortstop scoring Olson. Consecutive walks allowed McNally to score the tieing run and Bob Stewart ended the inning grounding out. Neither team could score in the remaining innings before darkness set in and each club had to settle for the one point for a tie.

**NORTHEAST LEAGUE**

**Tonight:** Colts vs. Tewksbury (6:00 at Glen Road).
**Tuesday:** Colts at Burlington (6:00).
**Wednesday:** Colts at Bedford (6:00).

**UNITED METHODIST CHURCH**

The Rev. Willis P. Miller, Minister. 658-4519 or 658-8217.

**Sun. July 23rd:** 9:30 am, Morning Worship. Mr. Miller will preach on "The Freedon of the Will".

**Mon. July 24th:** 7:30 pm, Meeting of the Council on Ministries, with Chairman John DeWilde.

**Wed. July 26th:** The 7:30 pm Middle-of-the-Week service will discuss "Drugs, Medical Experimentation and Suburban Life". The core group will be from North Wilmington.

**Notice:** Young people desiring camperships should apply to the church office.

**Notice:** The Rev. Willis P. Miller will be available all summer for pastoral services. Summer office hours are 9 am to 12 noon

**ON DEAN'S LIST AT BENTLEY COLLEGE**

Lawrence J. Harrington of 25 Fairmeadow Road has been named to the Dean's List of the Day Division at Bentley College in Waltham, for the spring semester.

**NOSEY NANCY**

Understand the Ken Swishers of Gunderson Road recently returned from an enjoyable vacation in Silver Springs, Florida.

When Mr. and Mrs. George Sheldon of Burlington (formerly of Willie) were on their way to Maine last week to claim the body of their oldest son, James who drowned while on vacation, their car broke down on the road. Already in deepest dispair, Sheldon's were at a loss when a car stopped just beyond and a young man offered assistance. He promptly repaired the broken waterpump and sent the couple on their way. The helpful youngster was just seventeen, the same age as James Sheldon had been. Don't ask the George Sheldon's "what's wrong with kids today?" unless you're in the market for a quick black eye!

This Gal shares Bennet Cerf's prescription for living: Laugh more, and try to leave the people you meet happier than before they saw you." (And do believe the more you practice this, the easier it becomes). Let's go! Good to see that Big Box!

Now, the tour still goes on. The more this Chick tries to get out of those walls, the further in She seems to get - but She'll make the Strip yet. She sure does miss ya. So - Keep it Kool and rest up, 'cause Fall is only 8 weeks away and Sge's starting that countdown!

Did ja call Frank Mango for those kidney-help raffle tickets? K of C type? Let's make it Now!

Meanwhile -

Luv Ya! 'Druther!

**POLICE CHIEF PAUL LYNCH HAS CHARM (S)**

Police Chief Paul Lynch has in has in his possession a charm bracelet which was turned in at the station in April of 1970 and has never been claimed.

The bracelet has five charms including a birthday charm with with initials and date. It is an item which is probably of great sentimental value to someone.

The owner may have the property returned simply by going to the station and identifying it.

Here's a toast to your new car and mine - may they never meet.

**BURLINGTON DODGE**
Dependable USED CARS
Middlesex Turnpike
Burlington
Across from
Burlington Mall

| | |
|---|---|
| **1971 CHEVY IMPALA** 2 Dr. HT Green P/S P/B Auto | **$2495** |
| **1971 AMERICAN MOTORS GREMLIN** 6 cyl standard | **$1095** |
| **1970 PLYMOUTH** custom wagon 8 cyl auto P/S A/C | **$2295** |
| **1969 DODGE** 9 passenger wagon 8 cyl auto P/S | **$1295** |
| **1970 PLYMOUTH FURY III** 4 dr. sedan A/C P/S P/B | **$1795** |

Call **RUSTY BUTTERWORTH** 272 - 8680

**WILMINGTON PLAZA PHARMACY**
THE STORE FOR EXCITING **CLAIROL VALUES**

NATURAL - LOOKING HAIR COLOR
$2.25 VALUE
NOW $1.29

BLUE & GREEN 8 OZ SIZE
$1.49 VALUE
NOW 89¢

SALE EFFECTIVE JULY 20, 21 & 22
COME IN - AND CHECK OUR EVERYDAY LOW PRICES

**296 SHAWSHEEN AVENUE**
ACROSS FROM THE SHAWSHEEN SCHOOL
All the Service & Convenience of a Small Store, Combined with
**SUPERMARKET PRICES**

FRESH VEGETABLES & FRUIT
FRESH DONUTS DAILY
FROZEN FOODS

COLD DELIGHT
DAIRY
NOW OPEN
FRAPPES
BANANA SPLITS
SUNDAES
CONES
SODAS
SLUSH

MILK GAL. 99¢
Come-Visit Our Deli Dept
*Specializing in Italian Cold Cuts*

**A Unique Offer!**
**SPRING TUNE-UP**
Includes:
Car Exteriors Simonized
Engines Degreased, Painted and Sealed.
Car Interiors, including Headliners, Shampooed
Carpets Dyed, If Necessary
**ALL FOR $32.95**
Inspection Period April 1 - May 15
Station No. 12312

Allstate SHELL

*Allstate Motor Club*
*CarLeasing*
*Master Charge*
*Bank Americard*
**OPEN TO MIDNIGHT**

SHELL
*General Repairs*
*Road Service*
AAA
**NORTH WILMINGTON SHELL**
361 Middlesex Ave.
North Wilmington
658-9498

Do your Vacation Banking now
So you can really relax

**Vacation Loans**
Quickly arranged for all or part of the cost. Convenient repayment plans.

**Travelers Cheques**
Your only protection against loss or theft of your money. Spendable everywhere.

**Auto Loans**
We'll cut the red tape so you'll have the car when you need it. Attractive rates.

**Vacation Club '73**
Join now for a better vacation next year. Your money grows at the rate of 4½%.

MELROSE-WAKEFIELD TRUST Company

Semi-Boneless GEM HAM 89¢ LB.
READY TO EAT! A GOOD HOT WEATHER MEAL!

BOTTOM ROUND ROAST 1.19 LB.

BACK RUMP ROAST $1.29 LB.

USDA CHOICE EYE ROAST 1.39 LB.

CUBE STEAK $1.29 LB.

FACE RUMP STEAK 1.39 LB.

LONDON BROIL STEAK 1.29 LB.

GEM CHILD MILD FRANKS 79¢ LB.

FREEZER SPECIAL
FACE SECTION - Consists of Face Rump Steak and one Face Rump Roast. 16-20 Lb Average. $1.09 LB.

CANNED TONICS $2.49
CANADA DRY or AMERICAN DRY CASE OF 24 16 Oz Cans

SLEEPING BAGS 2½ Lb. FILL 5.95

TENNIS BALLS 3/$1

ELIA'S
WILMINGTON'S FINEST MEAT
NORTH WILMINGTON CENTER

SHAWSHEEN PLUMBING & HEATING CORP.
NEW REMODELING REPAIRS
ALBERT A. SALERA
MASS. LIC. 6811
658-6118

## GERMANY BOUND

GERMANY BOUND: Volkswagen Northeastern Distributor, of Fordham Way in Wilmington was the host, last week, to five high school honor students who will represent New England this year, in Volkswagen's Youth Exchange Program.

The students, who were honored guests at a luncheon last week, prior to their departure for Germany are (L to R) Befsy Klitch, Old Town, Maine; Maryanne Couglin, Swanzey Center, N.H.; Sam Tucker, General Manager and Vice President; Paula Royer, St. Albans, Vt.; Grace Kenyon, Narragansett, R.I.; and Debra Dyer of Greenfield, Mass.

## Malden firm acquires Dr. Rounds Home

Anthony Pallotta & Son, of Malden real estate developers, have purchased the home of the late Dr. Charles Rounds, DMD, which stands at the corner of Salem Street and Woburn Street. The reported purchase price is $168,000.

The land consists of 16.1 acres of glacial gravel, in a triangular shape, backing up to the old Salem & Lowell railroad right-of-way. Dr. Rounds, before his death, had had 15 houselots planned, and a plan signed, facing on both Salem Street and Woburn Street. The plan leaves the interior of the land unplanned.

The Dr. Rounds home, a landmark in Wilmington, was a station in the Underground Railroad, in pre-Civil War days, and was probably in existance in Colonial days. It is known to the older residents of Wilmington as the Maria Hathaway home.

There have been reports in Wilmington that Mr. Pallotta seeks to erect Condominiums on the site.

SHE WENT TO HEAR THE ROLLING STONES: Miss Cheryl De Mambro of 176 School Street, North Woburn was the winner of the tickets given by the Quality Car Wash, on Main Street. She attended the session in Boston Tuesday evening.

The tickets were presented by Manager Larry Boyle, of Malden.

## School Committee meets Tonight

The School Committee will meet in open session tonight at the Roman House on Church St.

To be discussed under old business are the updating of the enrollment projections; the establishment of a policy relating to absentee voting; the school building program and the filling of the position of head school nurse.

New business to be considered will include - providing Evening School counseling service for drop-outs and young adults; classroom space provisions for the 73-74 kindergarten program; bids for musical instruments and equipment; electing of new teachers for the 72-73 school year and the financial statement, school committee budget, June 30, 1972.

Reports will be heard by the Permanent Building Committee, the Family Living Committee and a Legislative Report will be given.

### FIRST BAPTIST CHURCH

Phone, 658 - 8584.

**Thurs. July 20th:** 9 am. Vacation Bible School; 7:30 pm. Closing program for Vacation Bible School.

**Sun. July 23rd:** 9:30 am., Sunday School classes for all ages; Adult lesson for July 23rd will be "A Weak Strong Man", Judges, 13-16; 10:45 am. Sunday morning Worship with Dr. Ramsey Michaels of Gordon Conwell Theological Seminary will be preaching; 5:30 pm. Senior High BYF; 7 pm. Sunday evening Worship Service.

**Note:** Anyone willing to contribute flowers from their garden for the puplit is requested to call Mrs. Anne MacDonald or Mrs. Eloise Sevener.

### TROOP 408 FATHERS YARD AND BAKE SALE

The father's of Senior Girl Scout Troop 408 will conduct a Yard and Bake Sale on Saturday July 22nd at 10 am. The event will take place at the MacQuarrie's home, 232 Lowell Street, opposite Lucci's Market.

Proceeds of the sale will be used to help the girls of the troop in making their final plans for a trip to Europe in August.

### WILLIAM LYSZ COMPLETES BASIC

Marine Private, William J. Lysz, husband of the former Monica McLaughlin of Ballardvale St., graduated from basic training recently at the Marine Corps Recruit Depot at Paris Island, S.C.

WILMINGTON DRIVING SCHOOL INC
52 MAIN ST
WE WELCOME STUDENTS OF ALL AGES
658-3572

### THEODORE MCKIE ON DEAN'S LIST

Theodore Collier McKie of 318 Woburn Street, appeared on the dean's list at Rensselaer Polytechnic Institute in Troy, New York for the 1972 spring semester.

Mr. McKie is majoring in the field of physics.

IF YOU NEED A
"Consolidation" LOAN
TODAY
WHY WAIT 'TIL TOMORROW?

Because Reading Savings will lend you the money to clean up all those tiresome odds and ends so that henceforth you will only have to make one convenient monthly bank payment.

USE OUR EXTRA FAST LOANS-BY PHONE SERVICE

And the Man to Talk To is

KEN RICE
INSTALLMENT LOAN MANAGER

KEN RICE

"Keep Him Smiling By Simply Dialing"

944-5000

Low Bank Rates Liberal Terms

'THE BANK YOU KNOW AND CAN DEPEND ON'

READING Savings Bank
MUTUAL SAVINGS BANKS OF MASSACHUSETTS STABILITY
READING 944-5000 WILMINGTON 658-4000

10" DELUXE RADIAL SAW

Reg $369.49
Special $339.99

Exclusive "up-front" ripping for maximum user safety * Complete blade guarding with anti-kickback attachment for added safety * Famous Turret Arm action for on-table cutting * Adjustable "Micro-set" stops at 90° and 45° right and left * Built-in mechanical blade brake * On-off switch with key lock * Dual shaft motor for extra versatility

SPECIFICATIONS
Overall Dimensions: Width 22" Depth 33½" Height 27"
Motor Rating 11 Amp 115 V 60 Hz 1-Phase A.C. Speed 3450 RPM
Table Size 31¾ x 24¾" Working Height on Stand 37"
Blade: Diameter 10" Arbor ⅝"—18 L.H.; ⅝"—24 R.H. (rear shaft)
Positive Stops: Bevel 0°, 45° & 90°; Miter 90° and 45° r & l
Capacities: Depth of Cut 3" at 90°, 2" at 45° Cross-cut 14" Rip 24"

Model 33-267 10" Deluxe Radial Saw, Includes Basic Machine with Motor, Cord and 3-Prong Plug, 10" Saw Blade with Wrenches, Upper Guard with Anti-Kickback Attachment and Lower Retractable Leaf Guard 200 lbs

Model 33-268 10" Deluxe Radial Saw with Stand, Includes 33-267 plus 50-120 Cabinet-Type Stand 278 lbs $339.99

Also On Display

Model 34-336 10" Motorized Saw with extension wing & stand
Reg. $249.93
Special $219.99

Model 11-269 32" Radial Drill Press with stand
Reg. $152.29
Special $149.99

Model 37-269 4" Deluxe Jointer with stand, Dust chute & switch Rod
Reg. $157.49
Special $139.99

Sweezey Home Courtesy Center
"Customer Service Our Specialty"
615 MAIN ST., WILMINGTON
Jct. Routes 129 & 38
Open Friday Evenings 'til 9 P.M.
All Day Saturday for Your Convenience
658-2051 AIR CONDITIONED 944-2659

Sun-tan oil now— heating oil later! Is it time for a change?

Just as sun tan oil prevents you from burning up under the rays of the summer sun, our high-grade heating oils protect you from the deadly cold of our New England winter. Warm, safe oil heat protects your pocketbook, too! Now's the time to think about it!

Maybe your present fuel dealer let you down a little last winter. Or maybe you succumbed to the siren song of one of the other fuels which turned out to cost a lot more than the rosy promises they made. If either of these things happened to you, call us today. Find out what real peace of mind is . . . sign up with the company that offers a lot more than just delivering fuel oil to your home. Computer controlled delivery schedules always keep your tank full, and our service department is the best around . . . 24 hours a day!

CALL 658-4700 DAY OR NIGHT
LOUIE'S OIL HEAT SERVICE
312 MAIN ST., WILMINGTON

NEW MEADOWS THEATRES I & II
Route 28 North Reading
GRAND OPENING WED. JULY 26TH

The NEW Adventures of ELSA's Cubs!

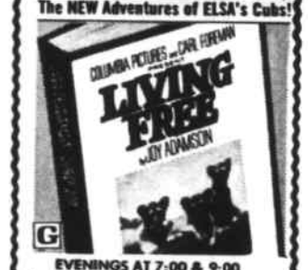


EVENINGS AT 7:00 & 9:00
Sat. & Sun. Matinees 1:00 2:00 3:00

EVENINGS ONLY AT 7:15 & 9:15